



<b>MIAMI</b>	<b>LOS ANGELES</b>
Corporate / Showroom	Showroom
2114 SW 60th Terrace	11817 Major Street
Miramar, FL 33023	Culver City, CA 90230
(305) 572-0707	(213) 293-8820
info@dayoris.com	california@dayoris.com

DAYORIS.COM



# Core Values

At DAYORIS, our vision guides us through everything we do.

We obsess about the outcome of our efforts, while striving to achieve above and beyond the expected.

Our goal is for clients to benefit from our dedicated work and craftsmanship, while offering them the opportunity for a rewarding experience throughout the design process.

Our corporate initiative is to continuously reinforce relationships with our employees, our vendors, and our clients, while operating with integrity and honesty, and striving to live and work successfully within our community.





# Green Initiative

At DAYORIS, our green initiative is a logical evolution, focused on eliminating waste, creating efficiency, while continuously contributing towards environmental sustainability.

Our mission is to operate with minimal environmental impact by offering green and LEED certified products and services whenever available.

DAYORIS has established itself as a leader in environmentally friendly products, such as low-VOC (Volatile Organic Compound) and Formaldehyde - free products.





# The People



When a company's employees are as important as the company itself, you have built an exceptional team.

DAYORIS employees are dedicated and passionate team players. They bring energy, ideas, and pride to their work, and it shows. Our people are selected for their enthusiasm, as well as their desire to work with clients in the creative process. Our employees come to us from a variety of professional backgrounds and experiences, each with a unique skillset and area of expertise.

Together, they create a team greater than the sum of its parts.



# Manufacturing and Development

At DAYORIS, we pride ourselves with being on the forefront of modern door and cabinetry design. Our staff is constantly involved in the performance of relevant, influential and visionary research geared towards the manufacturing and development of innovative door and furniture designs.

The trend today is smooth clean lines with minimal visual detail. DAYORIS has developed systems to manufacture and install oversized doors that operate with the ease of a standard sized door, while still concealing the necessary structural elements needed for the safe and smooth operation of a door this size.

When architects approach us with new and challenging ideas, DAYORIS embraces them and engineers the design. We manipulate the concept using state of the art drafting software, we then manufacture, and finally, it goes into the field for installation.

It is a well refined process.

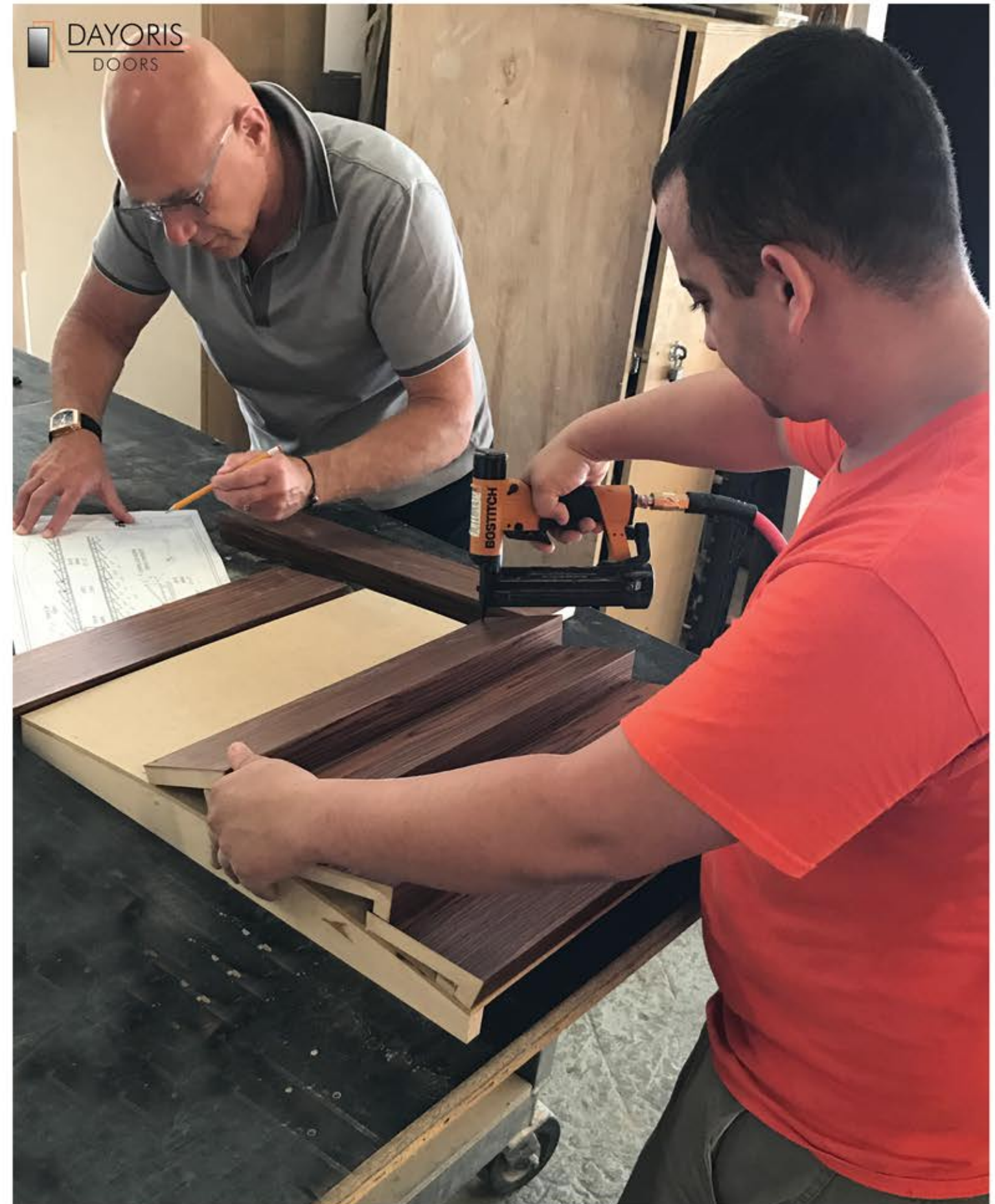



# Doors

Filo muro/

frameless, flush with the wall

Telaio/

with raised casing

Filo/

flush with casing

Ombra/

floating jamb with shadow reveal

Panel/

paneling and door application

DOOR SLAB SIZE : up to 6' x 12' (custom systems available for wider applications)

FRAMES : Frameless profile, Wood frame, Aluminum frame

FINISH : Primed, Laminated, Lacquer, Wood veneer

APPLICATIONS : Swing, Pocket, Sliding, Bypass, Bi-fold, Ghost, Barn

Pivot, Synchronized, Telescopic, Tri-fold





# Filo muro/

frameless, flush with the wall

Available as:

Swing/  
Pocket/  
Bypass/  
Pivot/  
Euro system 1" doors/  
Euro bifold 1" doors/  
Ghost/  
Barn/

Venturing beyond the limits of imagination, capable of surprising us once again, DAYORIS presents the Filo Muro/ collection. These doors lie flush with adjacent walls, while still opening into or out of the room. Both the flush In-Swing and the Flush Out-Swing models in the collection are manufactured with the slimmest Aluminum profile available on the market today. The doors are fitted with a CEAM Italia 3D adjustable concealed hinge system and European magnetic mortise.

The DAYORIS Filo Muro/ door profile represents Flush IN-Swing and Flush OUT-Swing technology and design at their finest.

Technical Specifications:  
Solid Core Door Slab  
Thickness from 1" to 1 3/4"  
Finish – Designer's choice  
Hinges – CEAM Italia 3D adjustable  
Frame – Concealed aluminum  
Handset – DAYORIS Italia  
Mortise – Bonaiti Magnetic



Filo Muro/ Laminated or wood veneer finish





Filo Muro/ lacquer finish, pivot system

"I have always appreciated those who dare to experiment  
with materials and proportions"  
Zaha Hadid



Filo Muro/ primed finish, to match the wall

Reach new heights with DAYORIS frameless floor to ceiling doors.  
The ultimate in minimalist design, these doors are installed without the traditional "header"  
and maximize the opening to achieve the greatest open space possible.





Filo Muro/ lacquer finish, invisible hinge system



Filo Muro/ simple painted finish

An invisible, frameless door facilitates a continuous, uninterrupted, linear plane in the living space. This provides for the perfect canvas for fine art, custom wall treatments, and designer home décor.





Filo Muro/ Bi-fold system Lacquer finish

"To create something exceptional,  
your mindset must be relentlessly focused  
on the smallest detail"  
Giorgio Armani

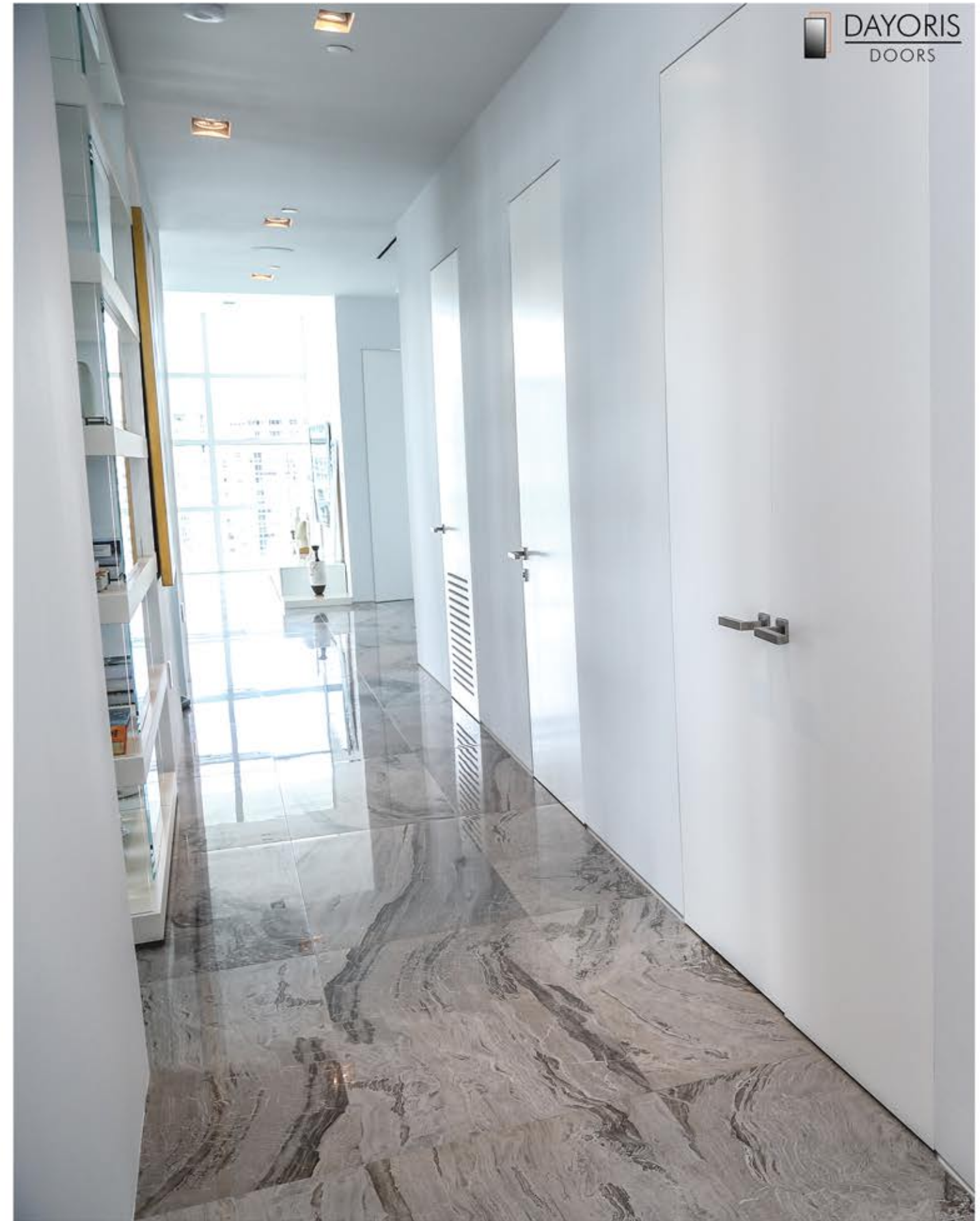

Filo Muro/ Lacquer finish





Ghost/ Walnut finish



Barn/ Walnut finish



# Filo muro/ swing door detail

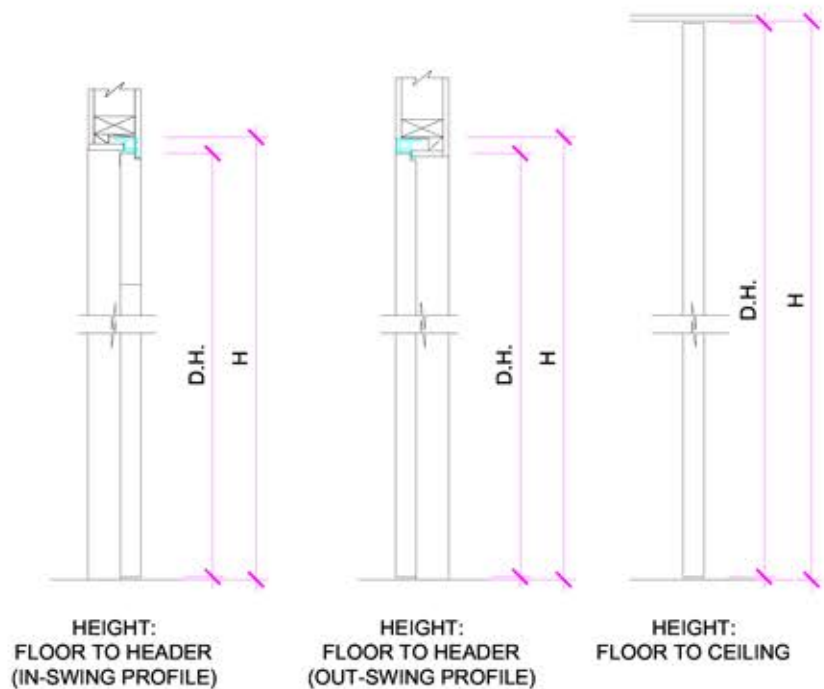
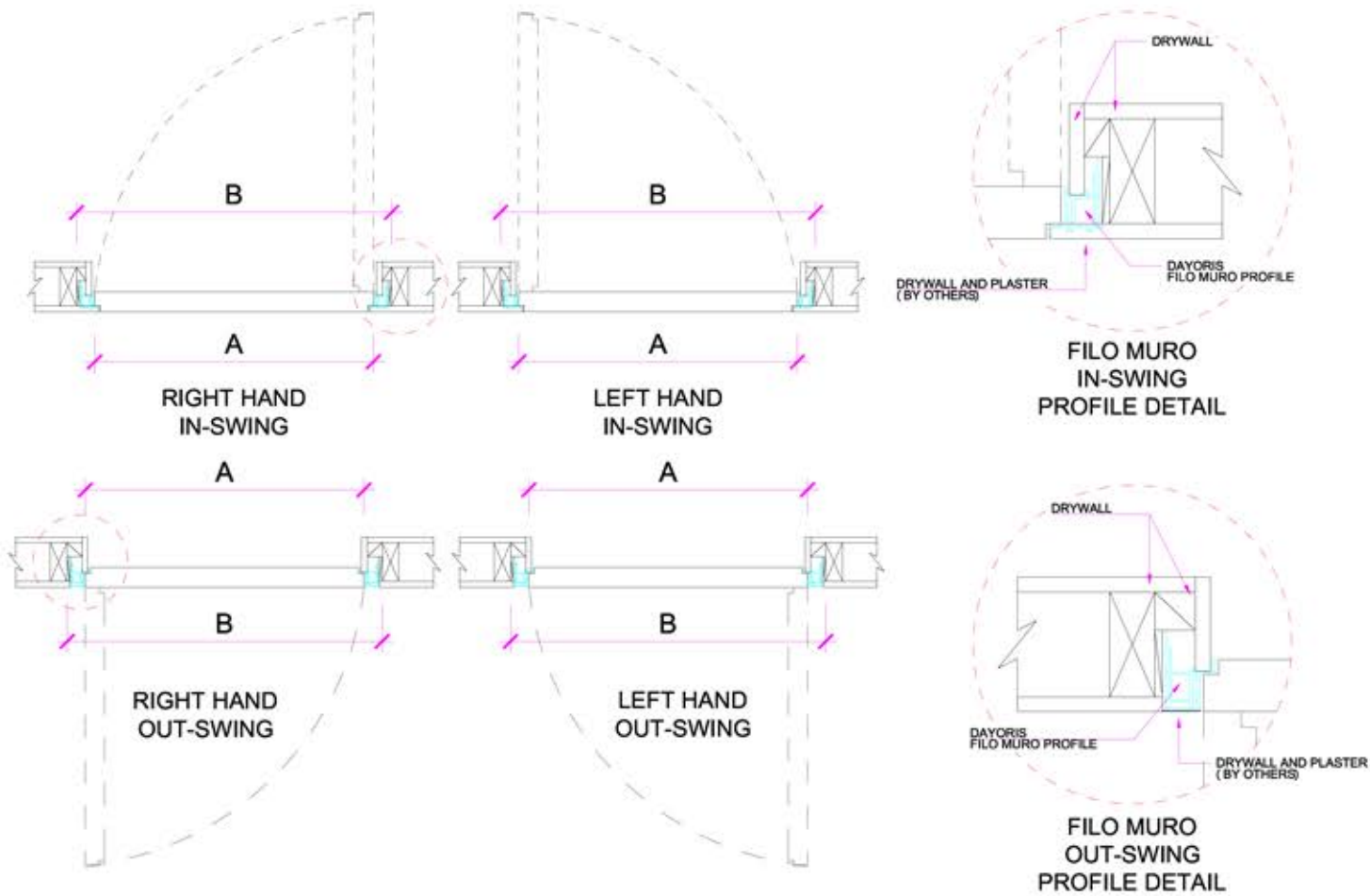

WIDTH FORMULA:  
 $A = B - 3\frac{1}{2}"$

HEIGHT FORMULAS:  
FLOOR TO HEADER:  $D.H. = H - 2"$   
FLOOR TO CEILING:  $D.H. = H - 3\frac{3}{8}"$

LEGEND:  
A = DOOR SIZE  
B = ROUGH OPENING WIDTH  
D.H. = DOOR HEIGHT  
H = ROUGH OPENING / FINISHED HEIGHT

# Filo muro/ swing door detail

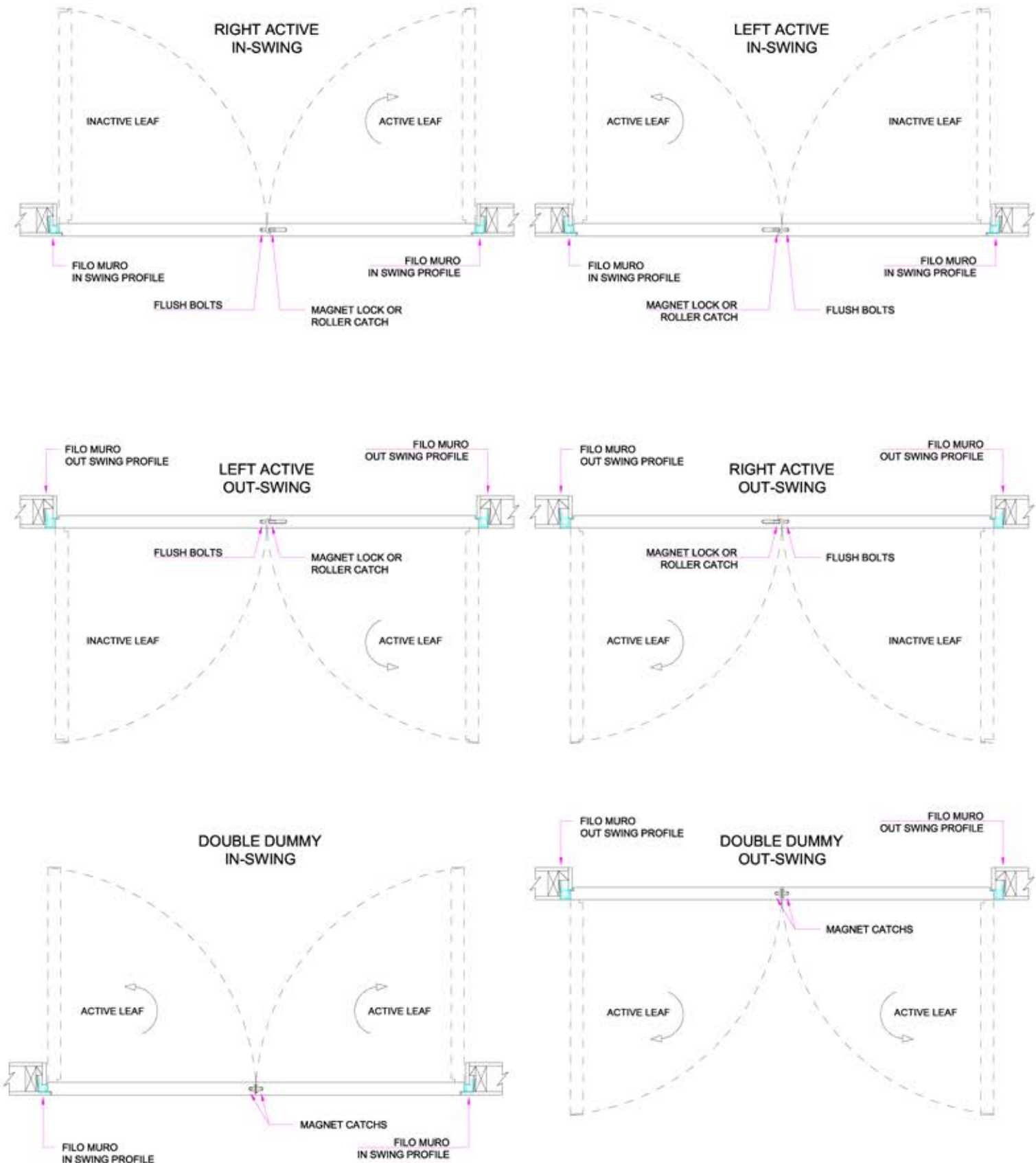



# Filo muro/ pivot door detail

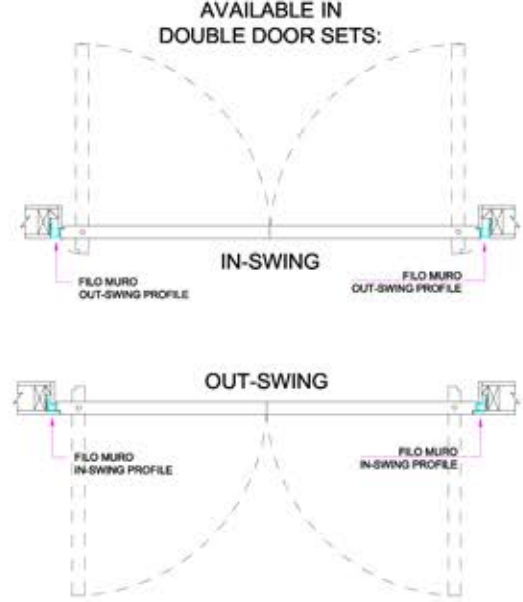
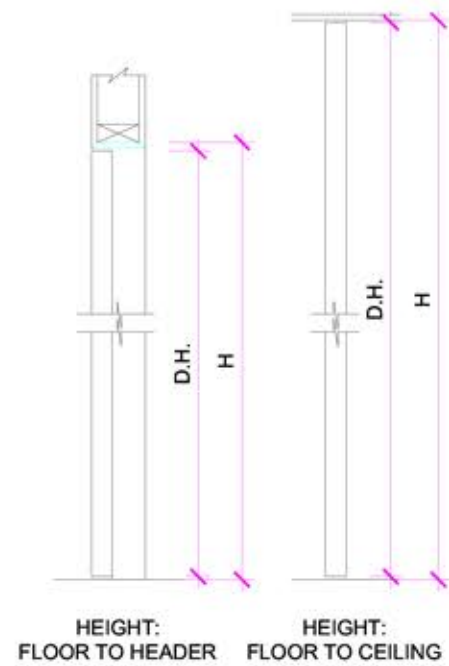
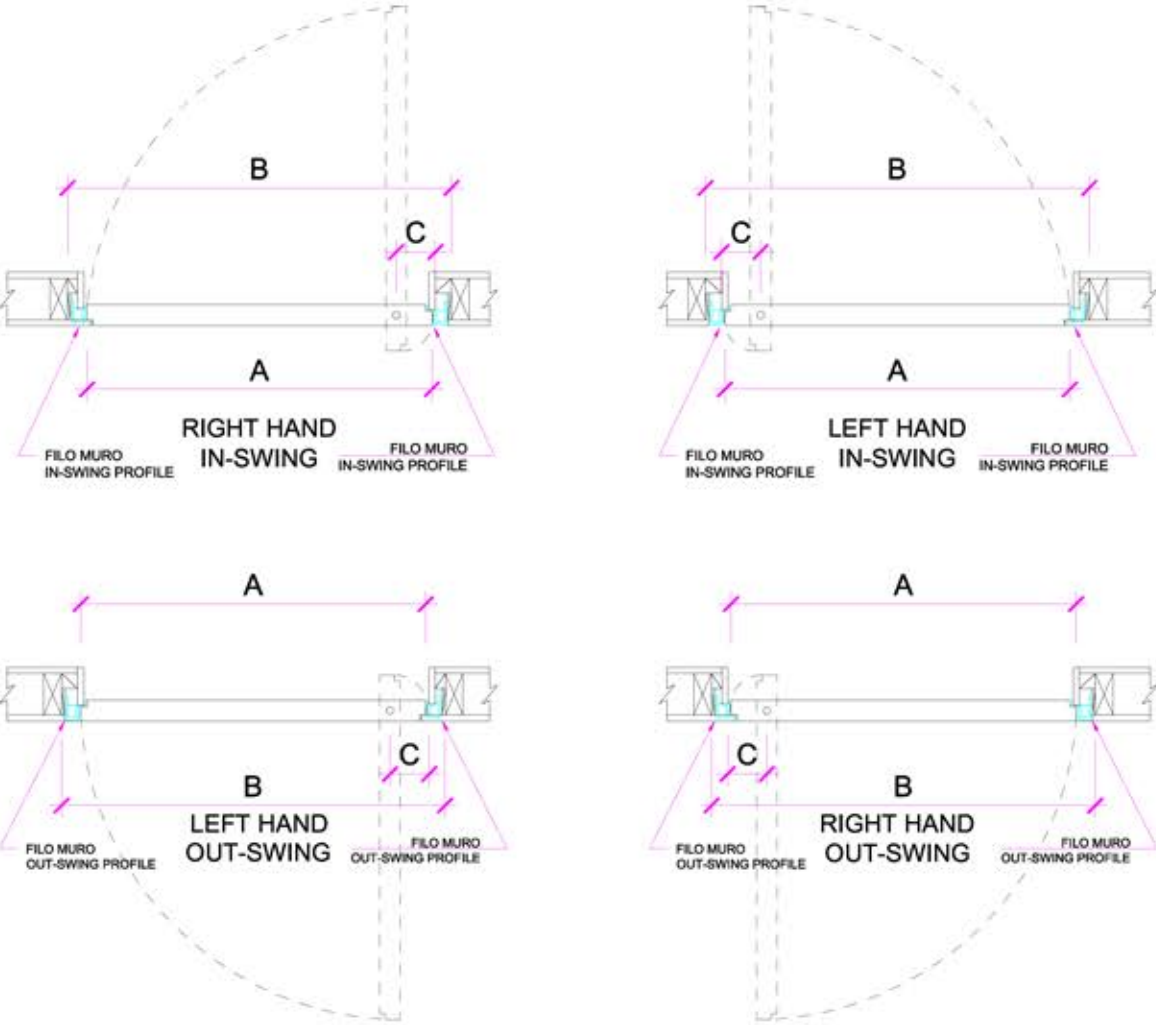

WIDTH FORMULA:  
 $A = B - 3 \frac{1}{2}"$

HEIGHT FORMULAS:  
FLOOR TO HEADER:  $D.H. = H - 2"$   
FLOOR TO CEILING:  $D.H. = H - 1/2"$

LEGEND:  
A = DOOR SIZE  
B = ROUGH OPENING WIDTH  
D.H. = DOOR HEIGHT  
H = ROUGH OPENING / FINISHED HEIGHT  
C = PIVOT OFFSET (3" MIN.)

# Filo muro/ pocket door detail

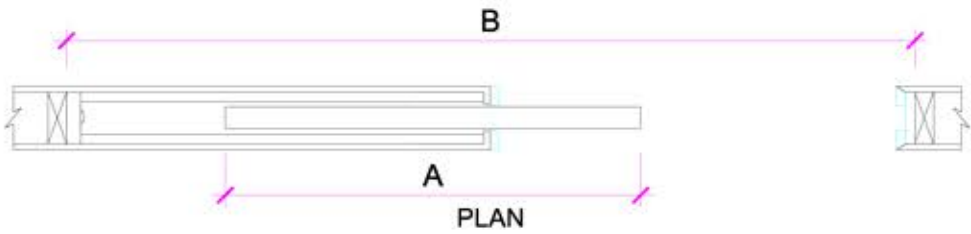

WIDTH FORMULAS:  
 $B = (A \times 2) + 2"$   
 $A = (B - 2") / 2$

HEIGHT CONFIGURATIONS:

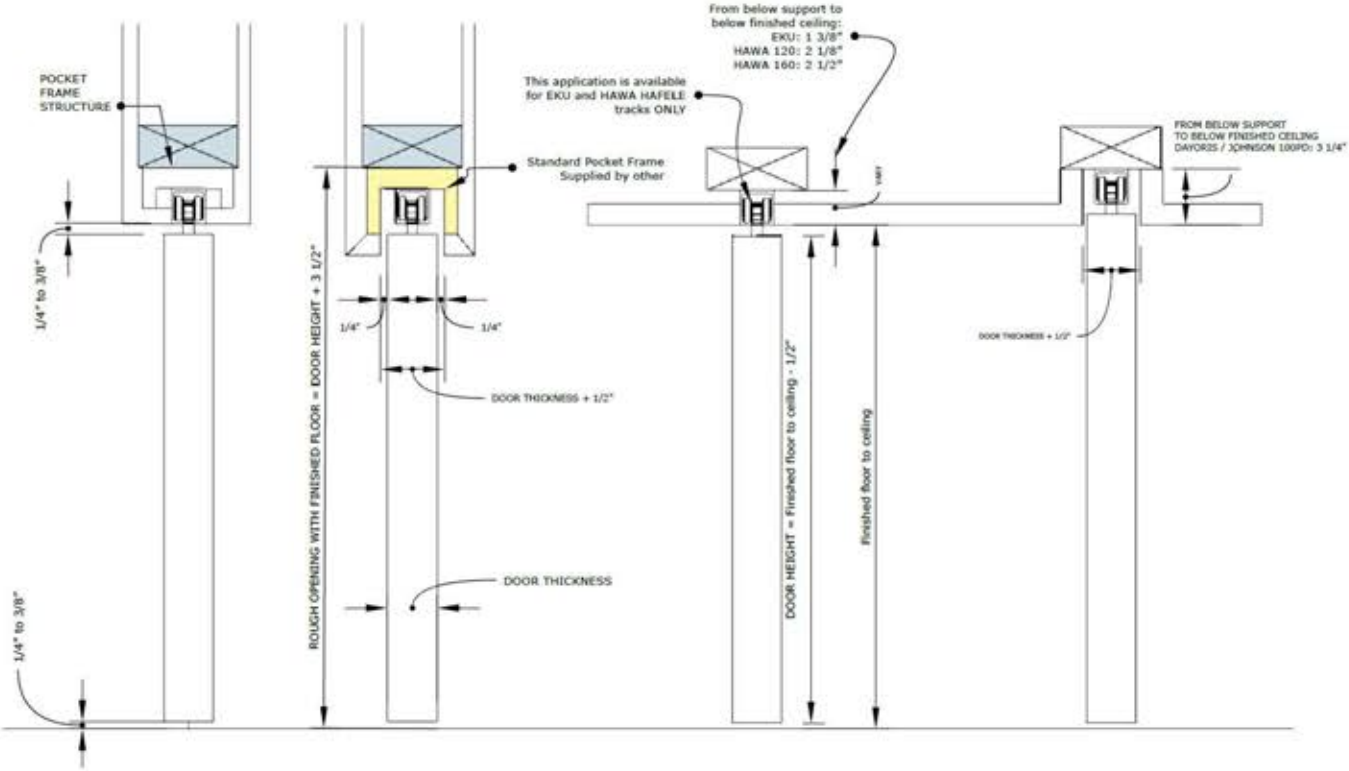

# Filo muro/ bypass door detail

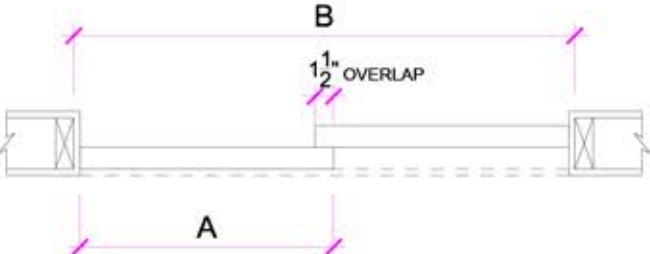

LEGEND:  
A = DOOR SIZE  
B = ROUGH OPENING WIDTH  
D.H. = DOOR HEIGHT  
H = ROUGH OPENING / FINISHED HEIGHT

WIDTH FORMULA:  
 $A = B / 2 + 3/4"$

HEIGHT FORMULA:  
 $D.H. = H - 2 \frac{1}{4}"$

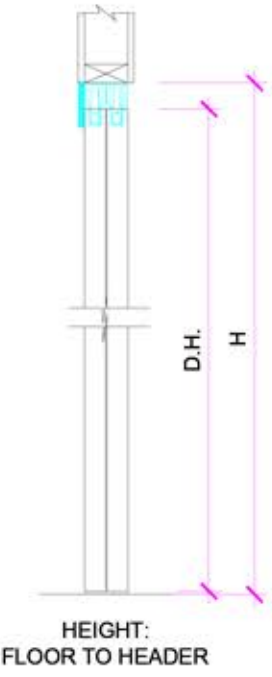



# Filo muro/ euro and euro bi-fold door detail

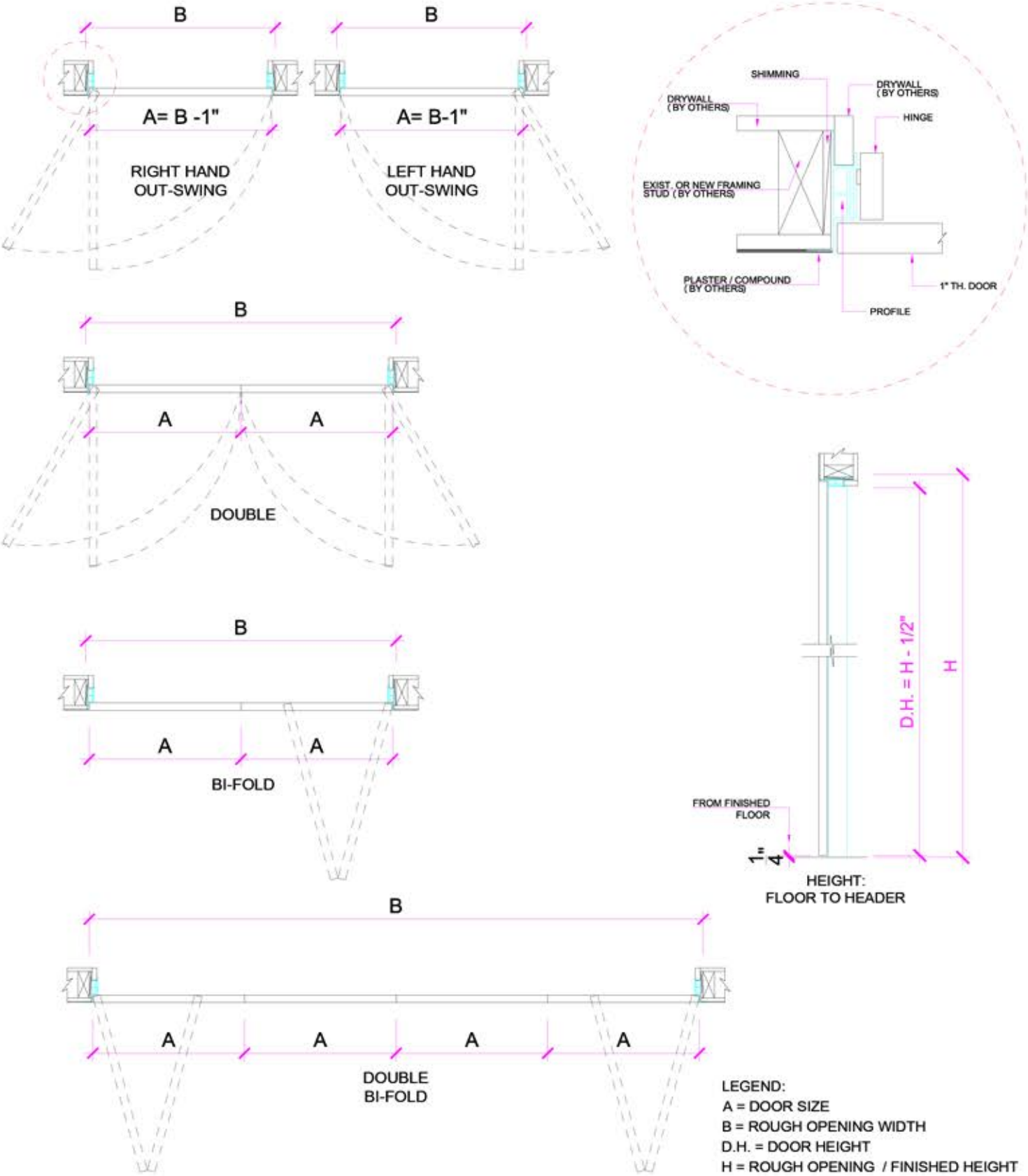

# Filo muro/ barn /ghost / sliding door detail

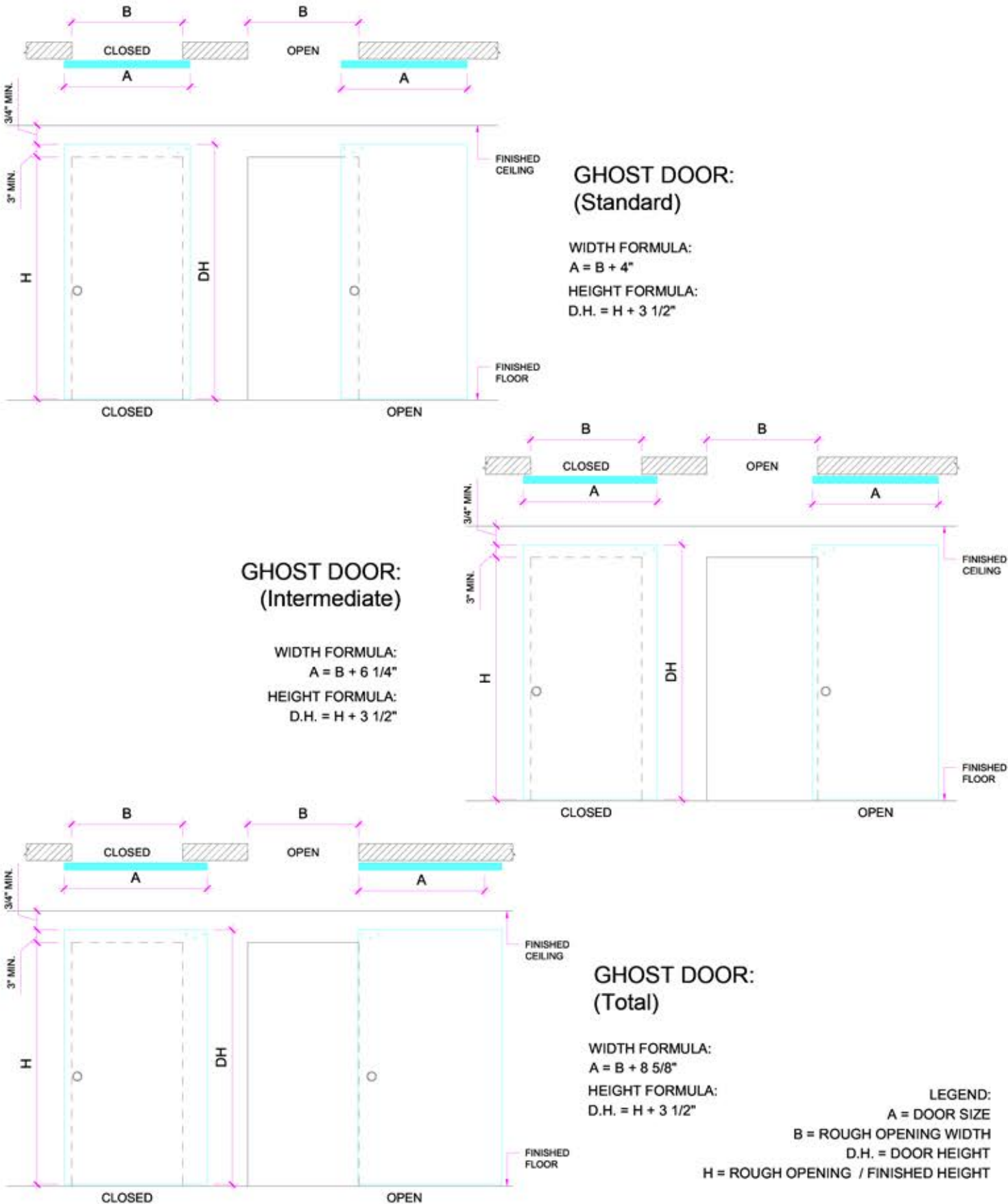



# Telaio/ with raised casing

Available as:

Swing/  
Pocket/  
Bypass/  
Pivot/  
Euro system 1" doors/  
Euro bifold 1" doors/

Traditional styling with a Contemporary profile, the DAYORIS Telaio/ provides contrast, emphasizing the shadow effect of a multi plane profile between casing and door. The clear and essential differentiating lines lend themselves towards the furnishing of most transitional environments.

Telaio is the evolution of an historical door profile that has evolved to include square, flat casings.

Adaptable to any wall thickness, the Telaio/ presents itself with completely finished wood casings and jamb.

This door profile is equipped with the CEAM Italia 3D adjustable hinge system and European magnetic mortise.

Technical Specifications:

Solid Core Door Slab

Thickness range – 1" to 1-3/4"

Finish – Designer's choice

Hinges – CEAM Italia 3D adjustable

Frame – Wood finished

Handset – DAYORIS Italia

Mortise – Bonaiti Magnetic



Telaio/ walnut finish





Telaio/ white gloss finish



## Telaio/ swing door detail

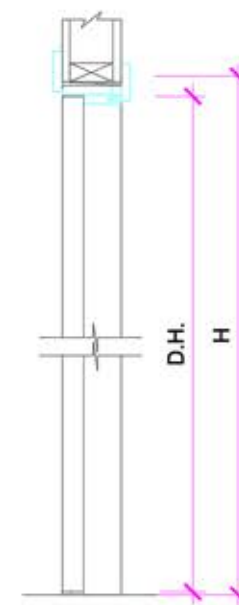
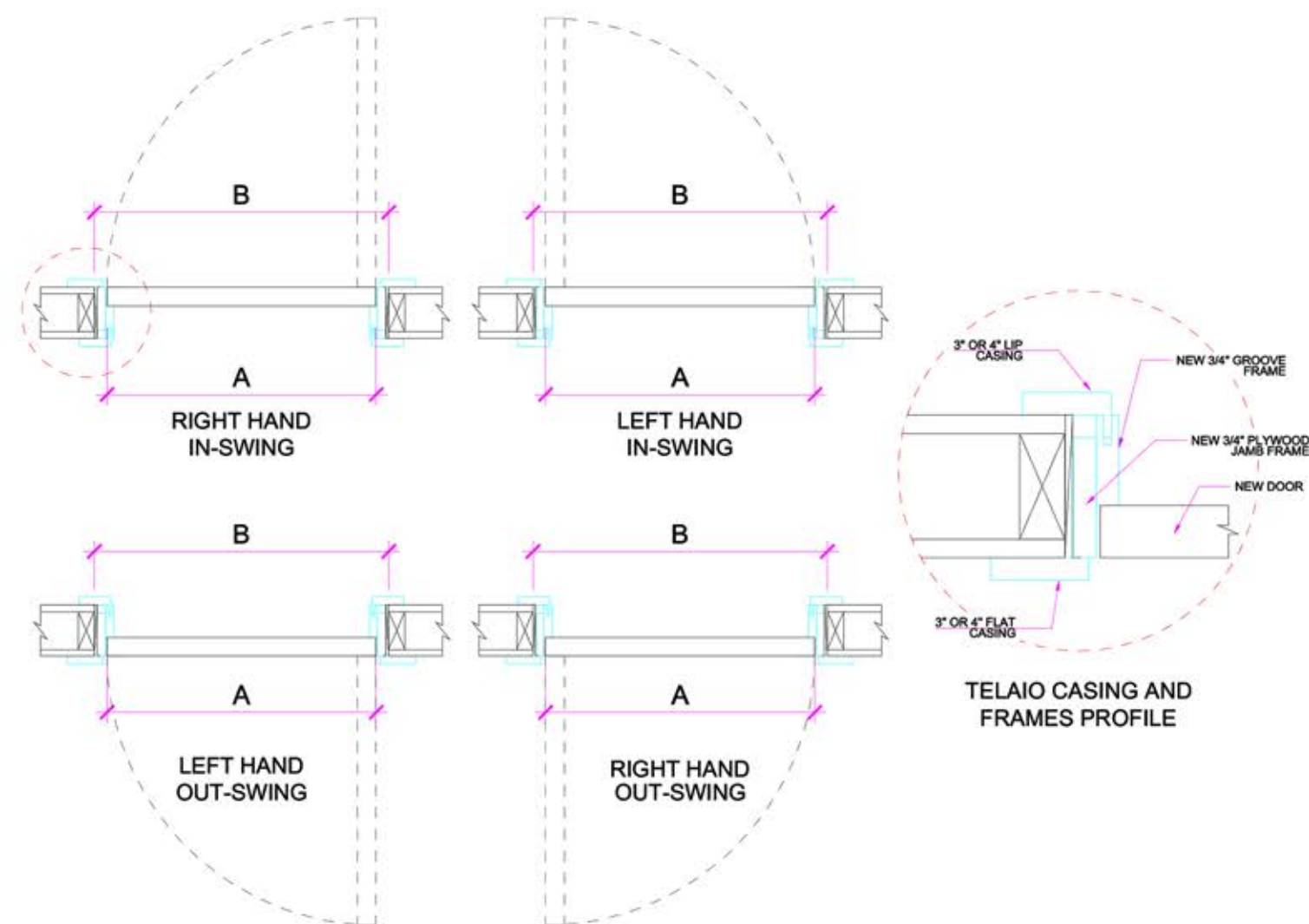

HEIGHT:  
FLOOR TO HEADER

### LEGEND:

A = DOOR SIZE

B = ROUGH OPENING WIDTH

D.H. = DOOR HEIGHT

H = ROUGH OPENING / FINISHED HEIGHT

### WIDTH FORMULA:

$$A = B - 2"$$

### HEIGHT FORMULAS:

$$\text{FLOOR TO HEADER: D.H.} = H - 2"$$



# Telaio/ swing door detail

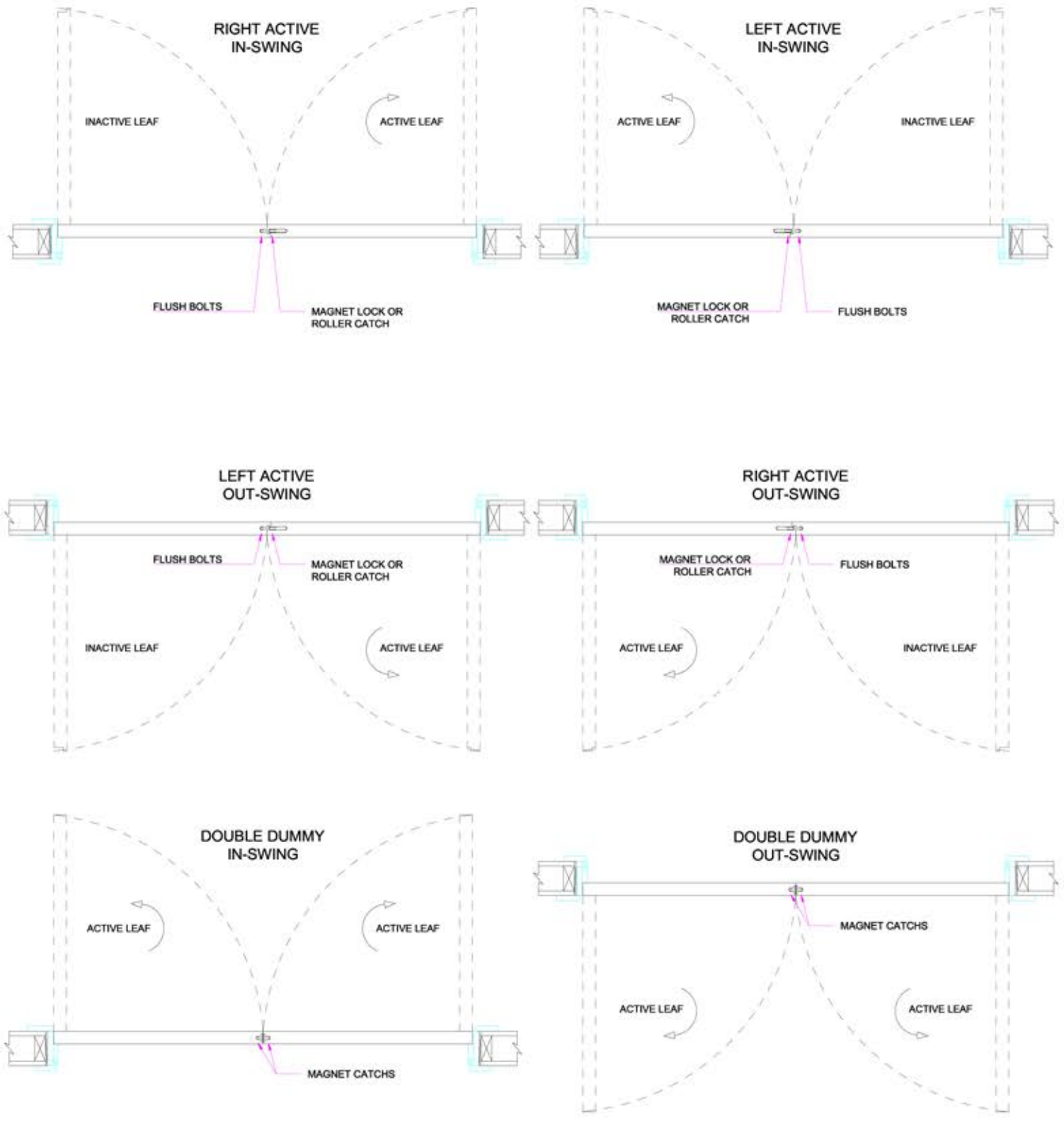

# Telaio/ pivot door detail

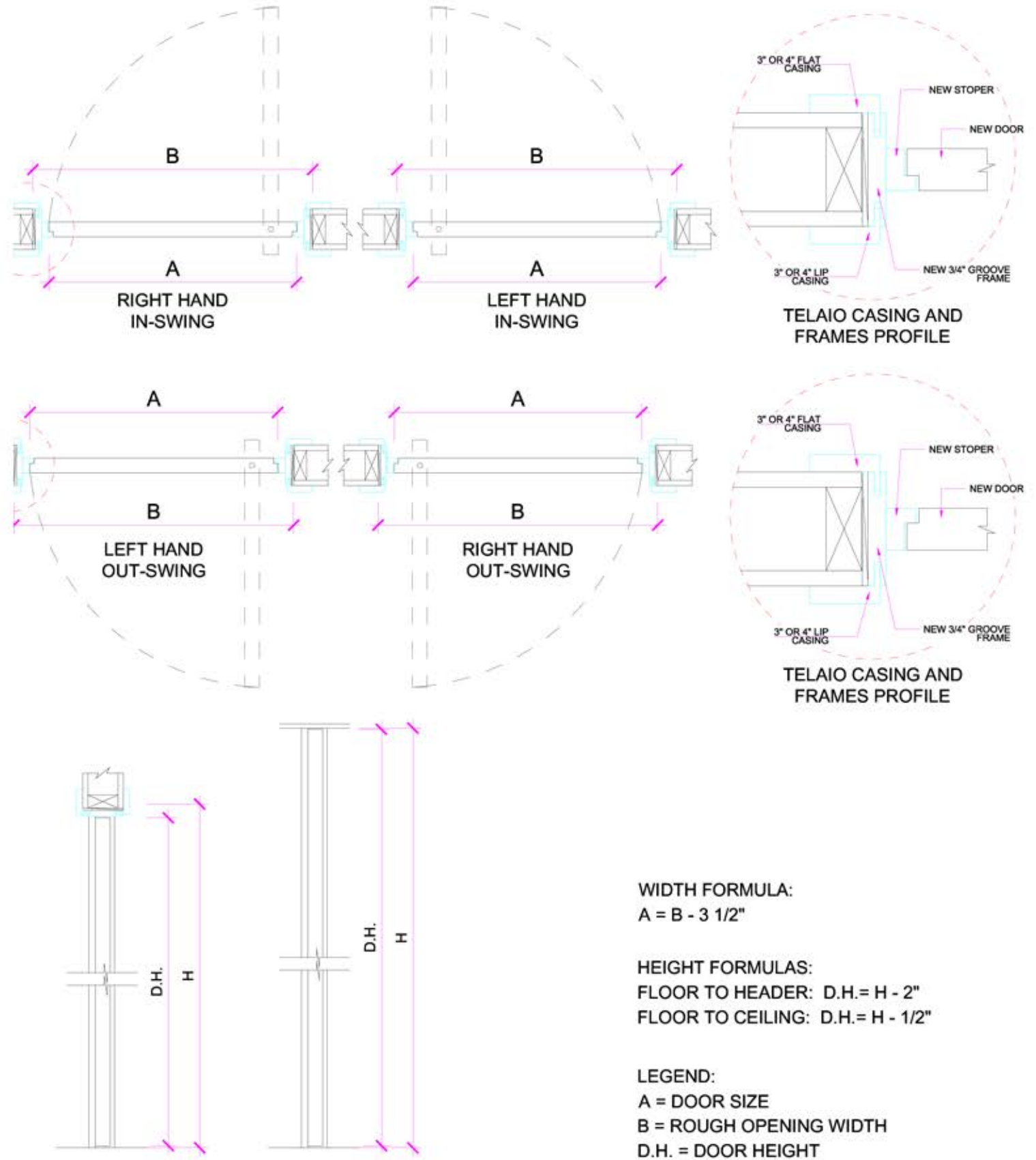

WIDTH FORMULA:  
 $A = B - 3 \frac{1}{2}"$

HEIGHT FORMULAS:  
 FLOOR TO HEADER:  $D.H. = H - 2"$   
 FLOOR TO CEILING:  $D.H. = H - 1 \frac{1}{2}"$

LEGEND:  
 A = DOOR SIZE  
 B = ROUGH OPENING WIDTH  
 D.H. = DOOR HEIGHT  
 H = ROUGH OPENING / FINISHED HEIGHT  
 C = PIVOT OFFSET (3" MIN.)



# Telaio/ euro and euro bi-fold door detail

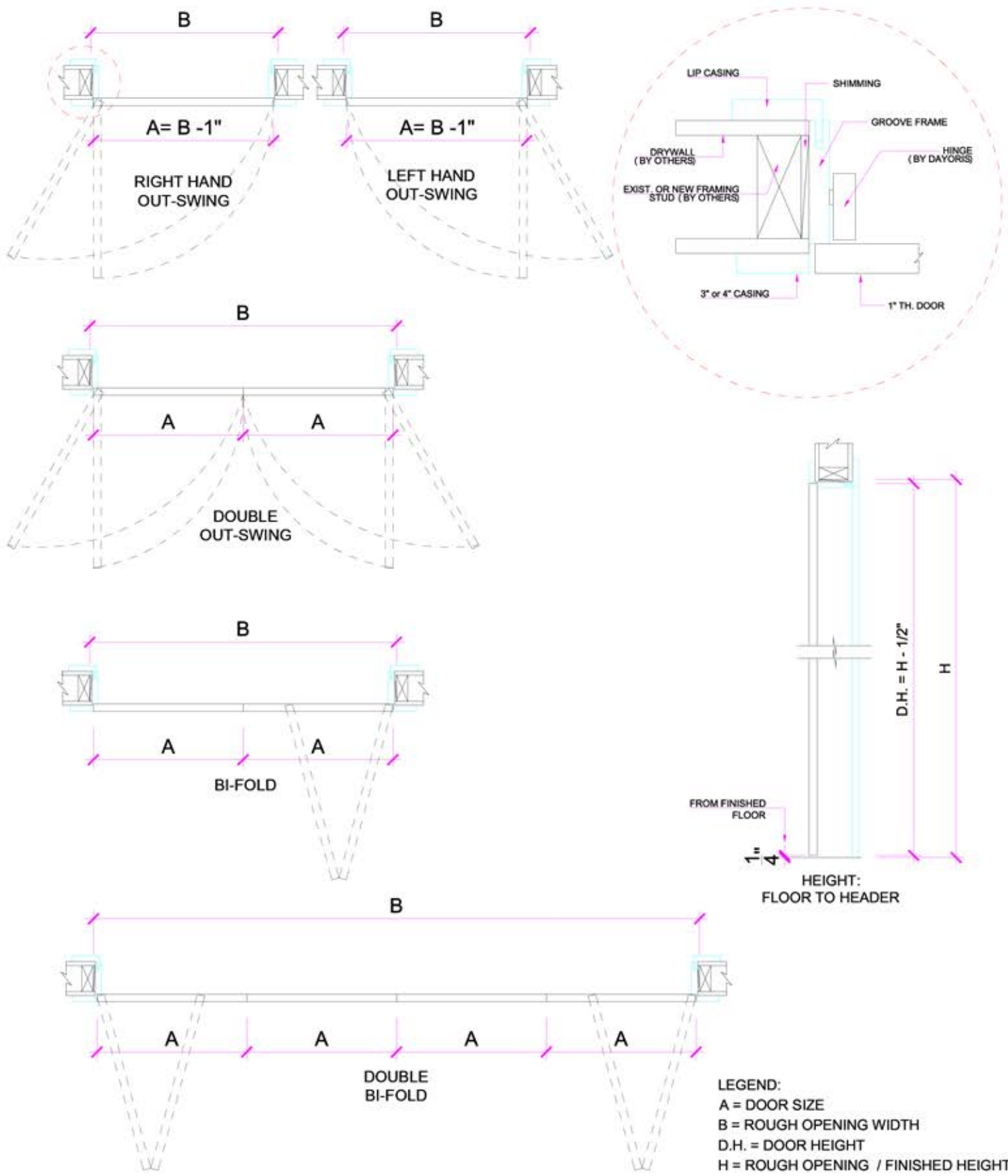

# Telaio/ pocket door detail

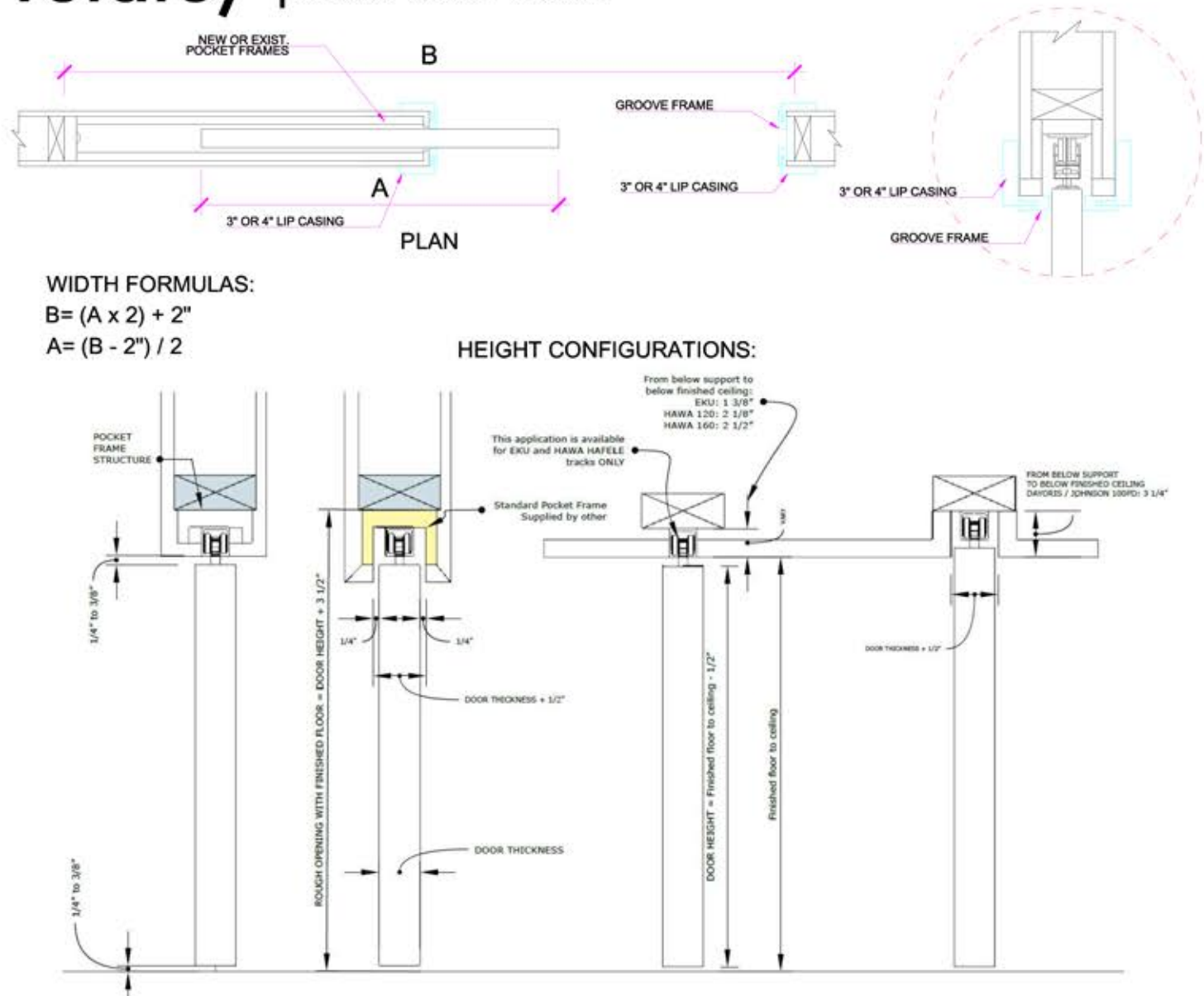

# Telaio/ bypass door detail

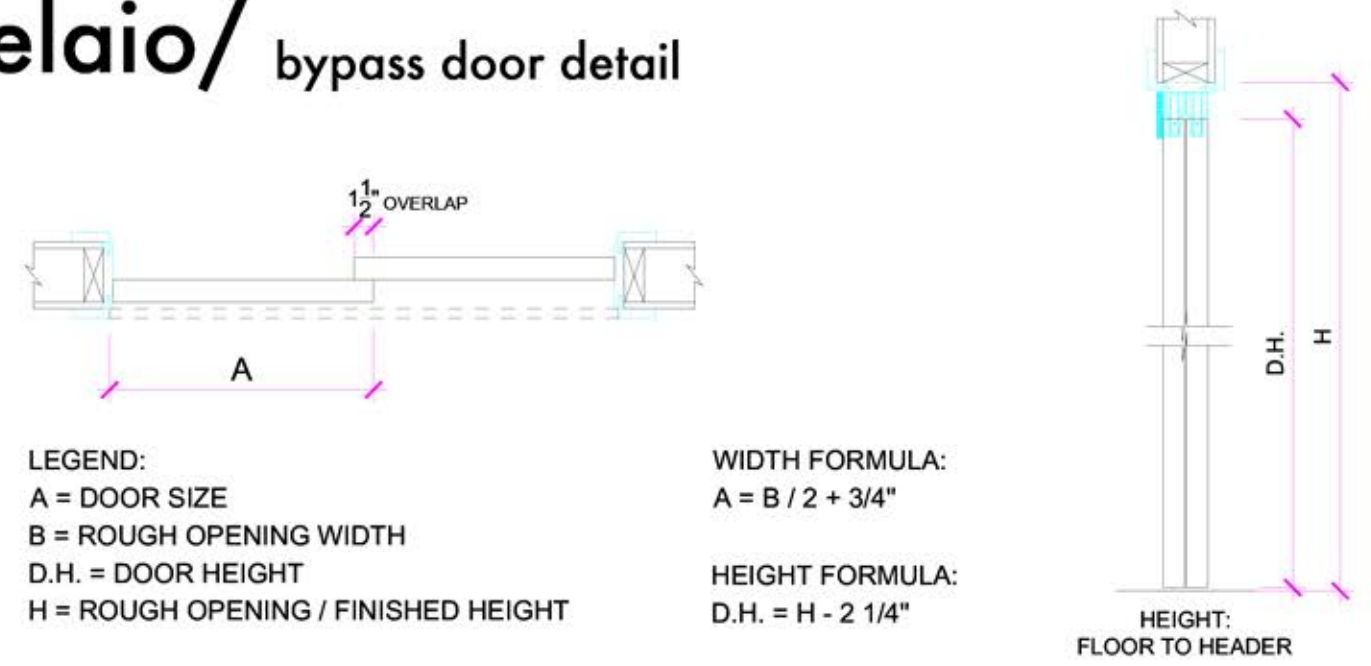

# Filo/

flush with casing

Available as:

Swing/  
Pocket/  
Bypass/  
Pivot/  
Euro system 1" doors/  
Euro bifold 1" doors/

Old habits are hard to break. With the elegance of a coplanar design, door and casing, the DAYORIS Filo/ presents itself with the simplicity of a single flat plane that sits proud of the wall.

An alternative installation method for the Filo/ door is to install the door flush with the adjacent wall and have a reglet profile installed against the casing creating a shadow effect surrounding the door.

The Filo/ model comes with an adjustable wood jamb system that will accommodate any wall thickness.

The casing wraps the wall completely from the flush door side through the interior structural jamb, terminating with the casing on the inset side of the door. This door profile is equipped with the CEAM Italia 3D adjustable hinge system and Bonaiti Italian magnetic mortise

Technical Specifications:  
Solid Core Door Slab  
Thickness range – 1" to 1-3/4"  
Finish – Designer's choice  
Hinges – CEAM Italia 3D adjustable  
Frame – Wood finished  
Handset – DAYORIS Italia  
Mortise – Bonaiti Magnetic



Filo/ white finish







Filo/ 2 tone Wenge

 DAYORIS  
DOORS



Filo/ white matte lacquer

"Simplicity is the ultimate form of sophistication."  
Leonardo da Vinci

# Filo/ swing door detail

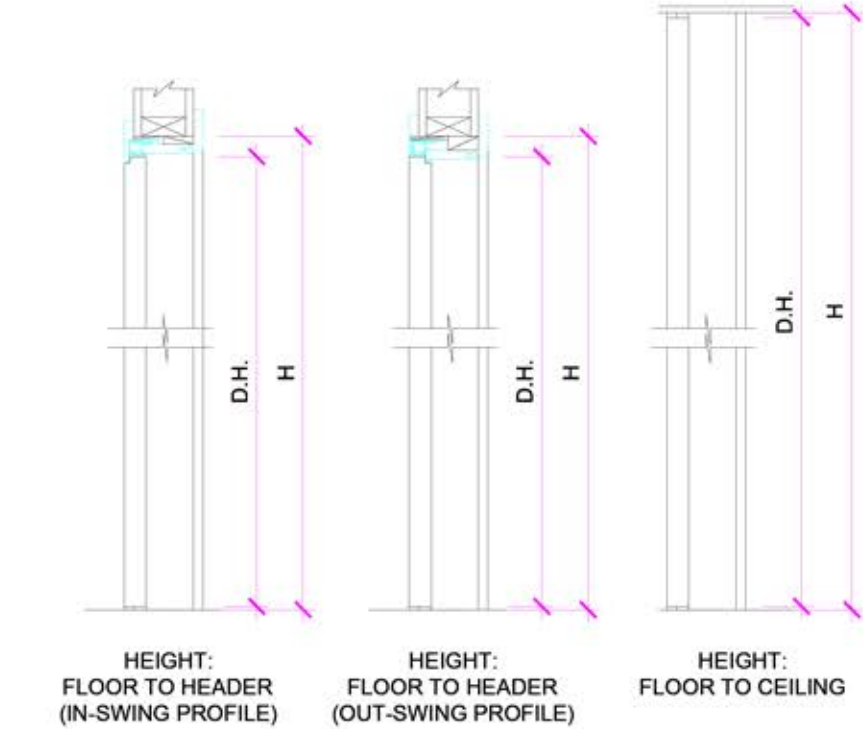
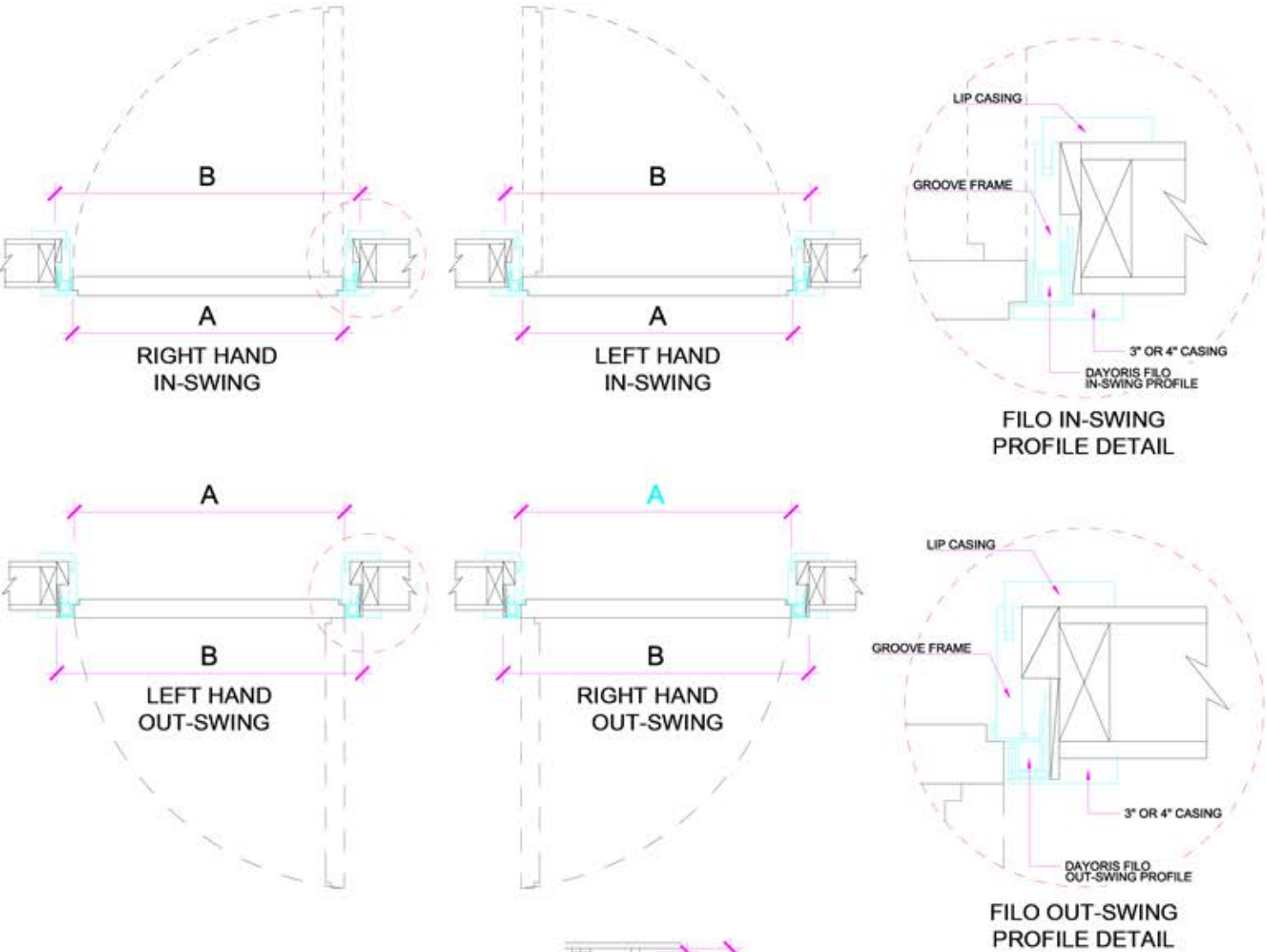

**WIDTH FORMULA:**  
 $A = B - 3 \frac{1}{2}"$

**HEIGHT FORMULAS:**  
FLOOR TO HEADER:  $D.H. = H - 2"$   
FLOOR TO CEILING:  $D.H. = H - 3 \frac{8}{8}"$

**LEGEND:**  
A = DOOR SIZE  
B = ROUGH OPENING WIDTH  
D.H. = DOOR HEIGHT  
H = ROUGH OPENING / FINISHED HEIGHT

# Filo/ swing door detail

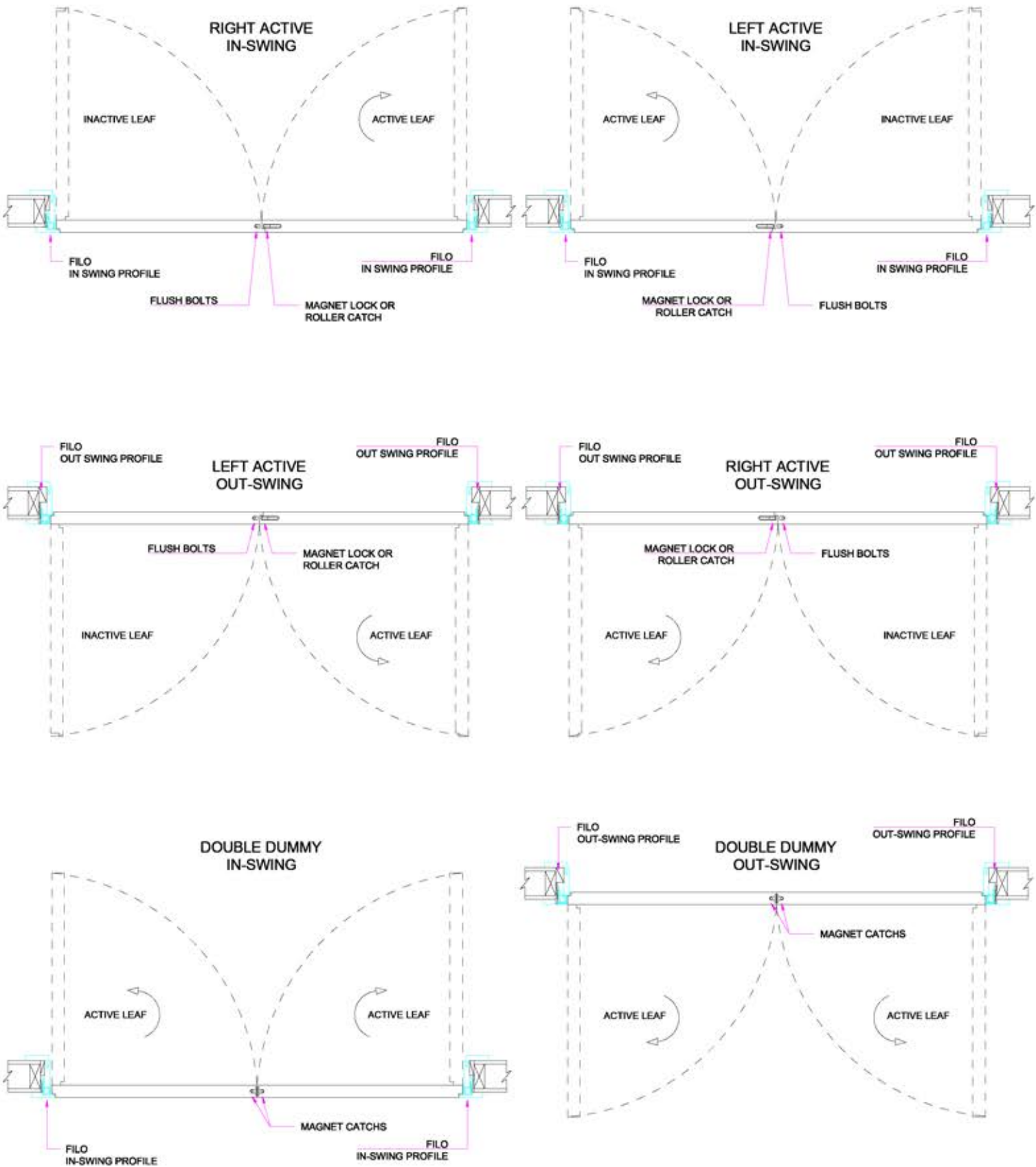



# Filo/ pivot door detail

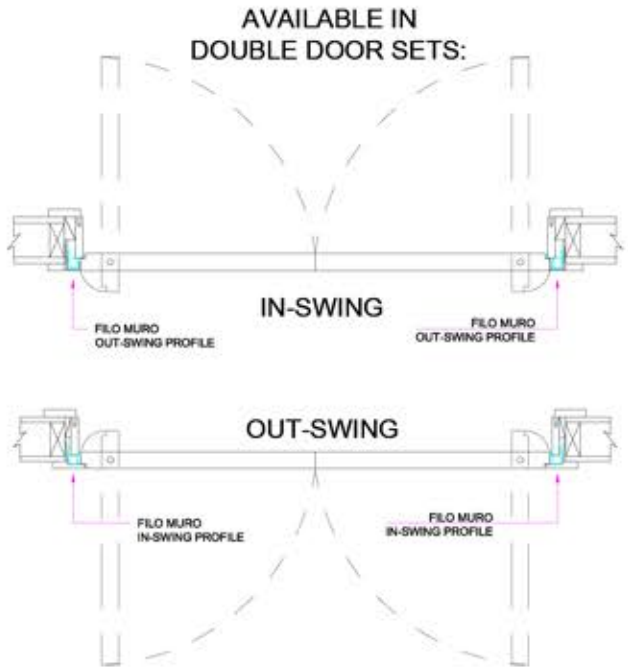
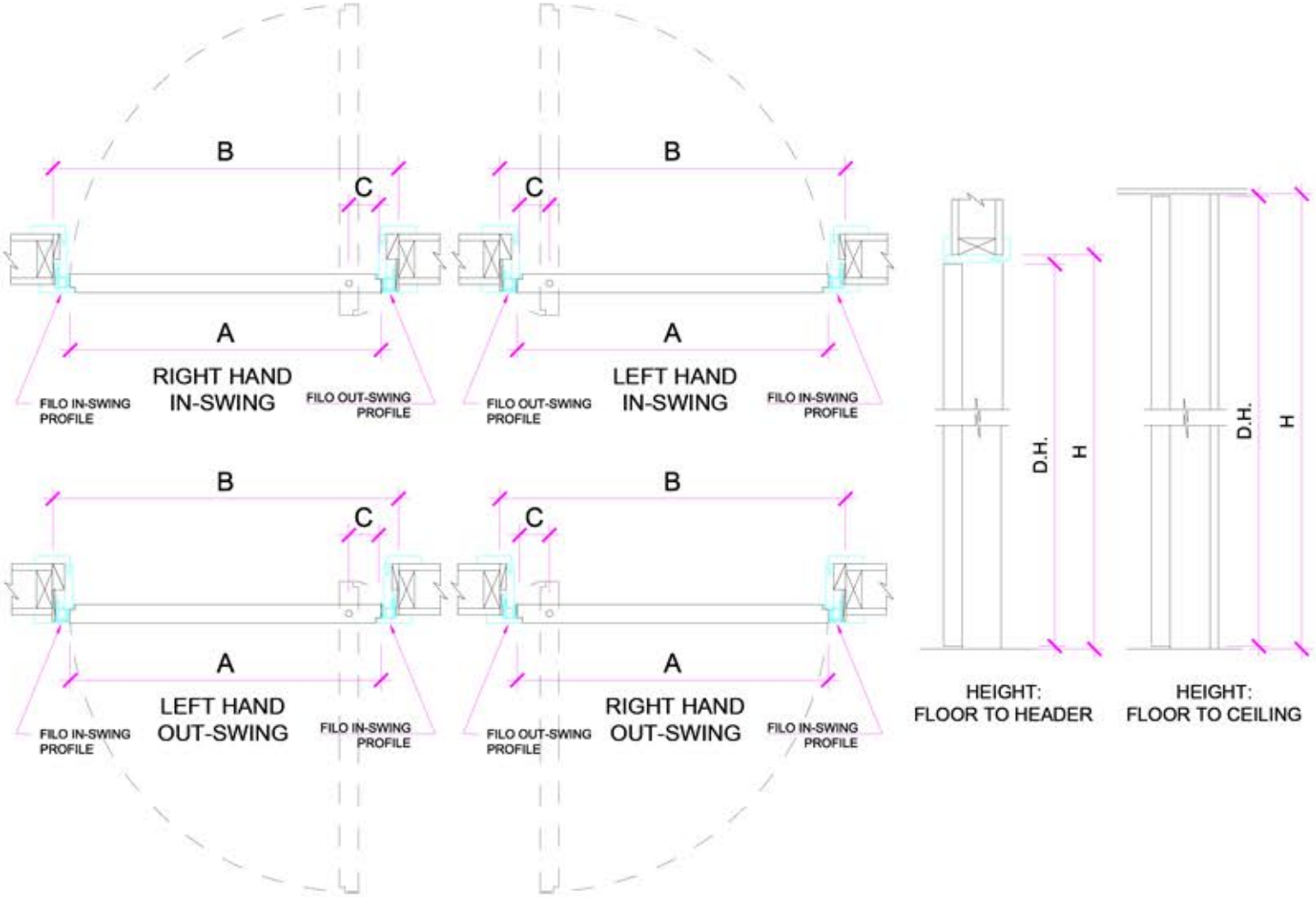

WIDTH FORMULA:  
 $A = B - 3 \frac{1}{2}"$

HEIGHT FORMULAS:  
FLOOR TO HEADER:  $D.H. = H - 2"$   
FLOOR TO CEILING:  $D.H. = H - \frac{1}{2}"$

LEGEND:  
A = DOOR SIZE  
B = ROUGH OPENING WIDTH  
D.H. = DOOR HEIGHT  
H = ROUGH OPENING / FINISHED HEIGHT  
C = PIVOT OFFSET (3" MIN.)

# Filo/ swing door detail with floating reveal (by other)

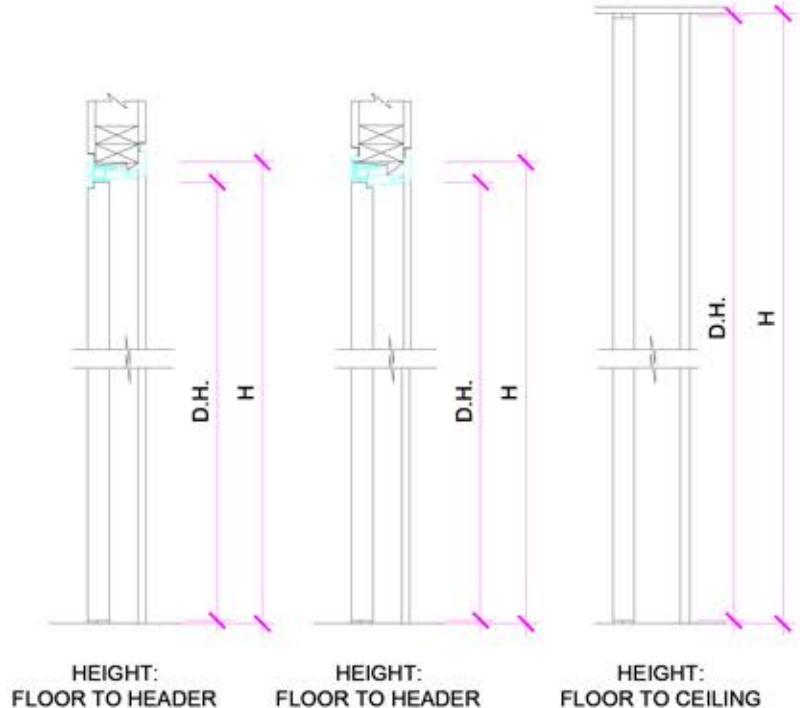
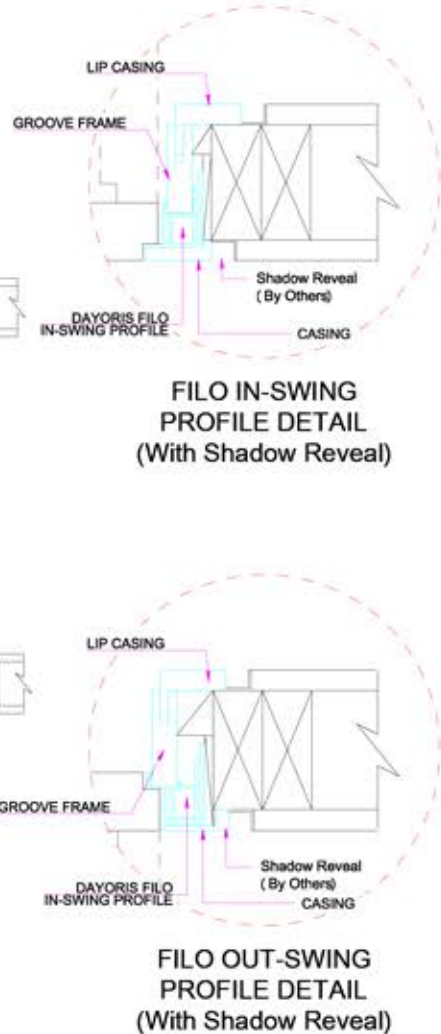
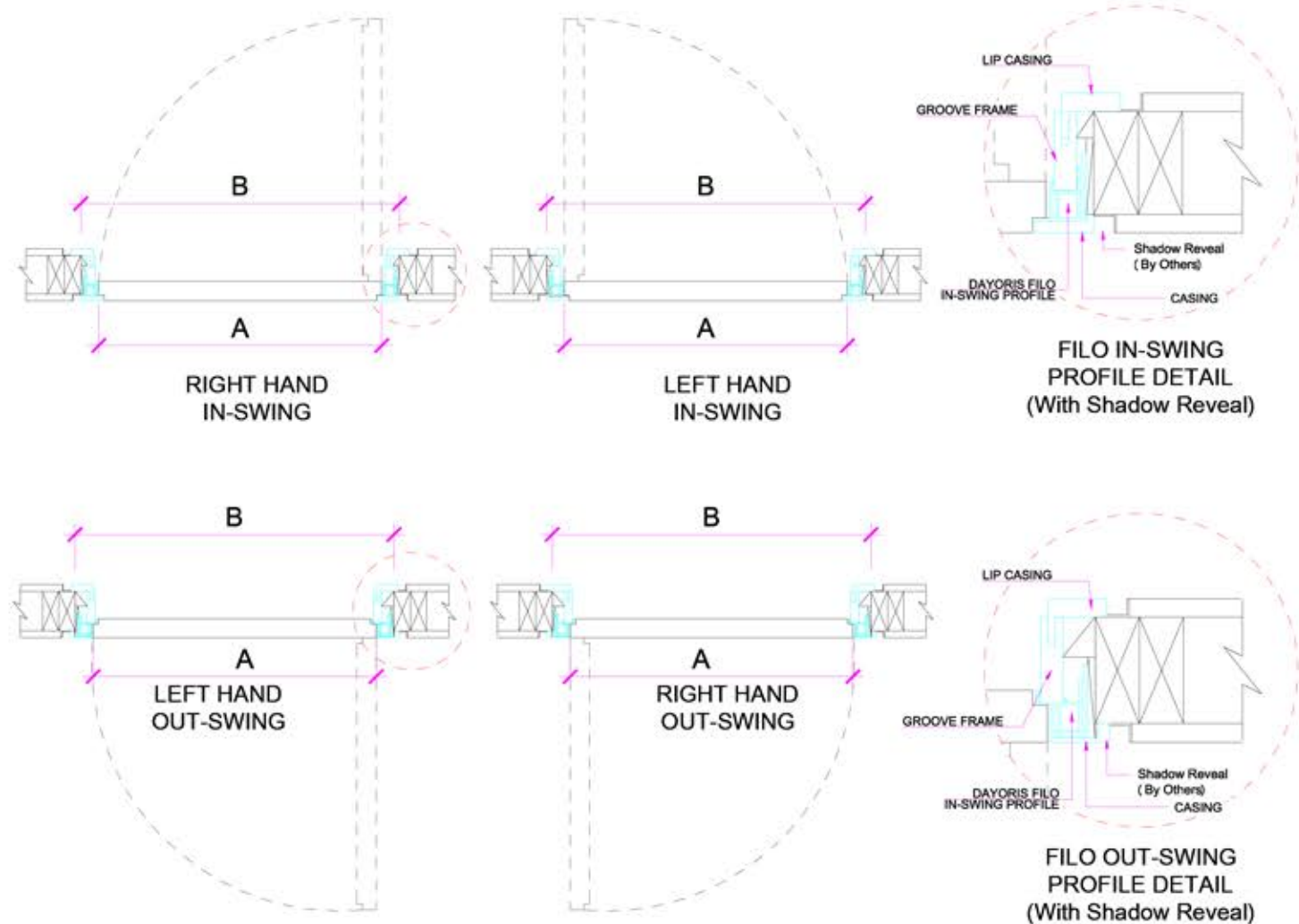

WIDTH FORMULA:  
 $A = B - 3 \frac{1}{2}"$

HEIGHT FORMULAS:  
FLOOR TO HEADER:  $D.H. = H - 2"$   
FLOOR TO CEILING:  $D.H. = H - \frac{3}{8}"$

LEGEND:  
A = DOOR SIZE  
B = ROUGH OPENING WIDTH  
D.H. = DOOR HEIGHT  
H = ROUGH OPENING / FINISHED HEIGHT

# Filo/ pocket door detail

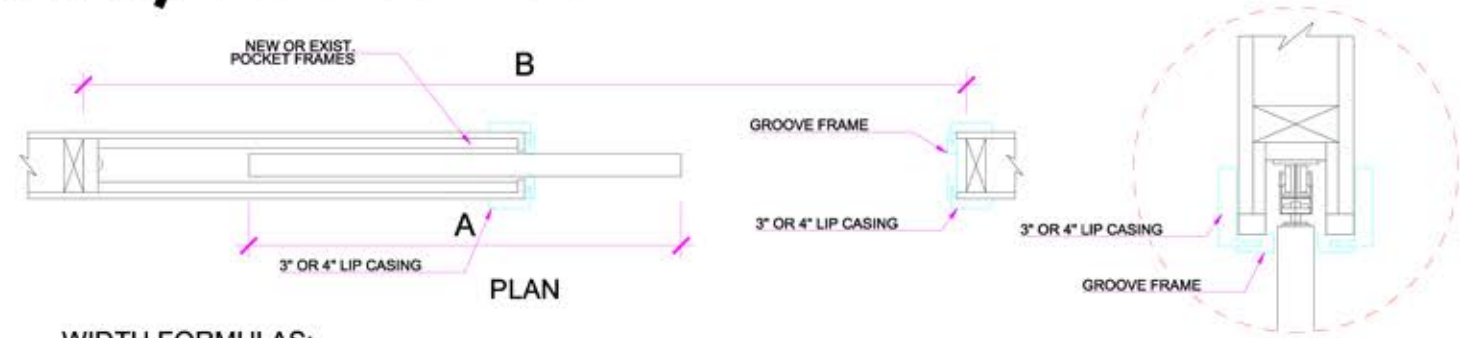

WIDTH FORMULAS:

$B = (A \times 2) + 2"$

$A = (B - 2") / 2$

HEIGHT CONFIGURATIONS:

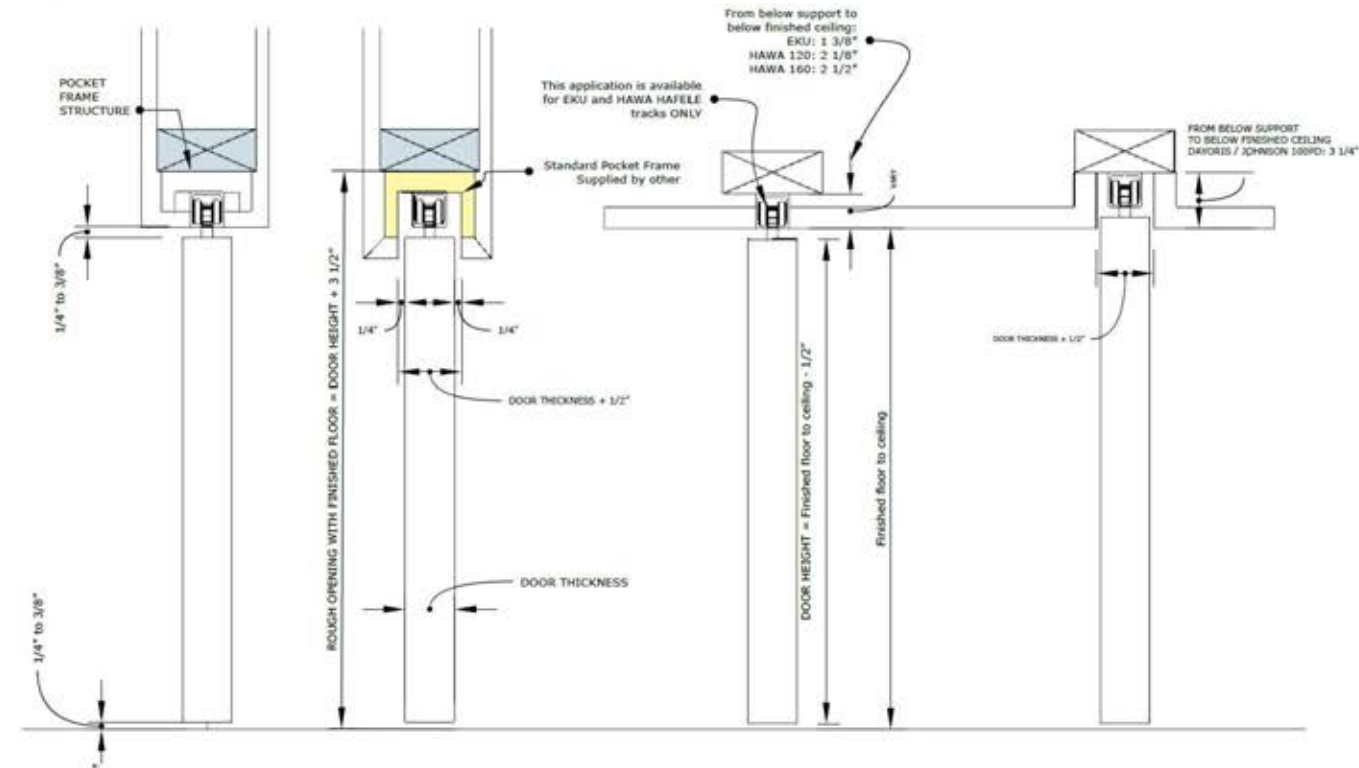

# Filo/ bypass door detail

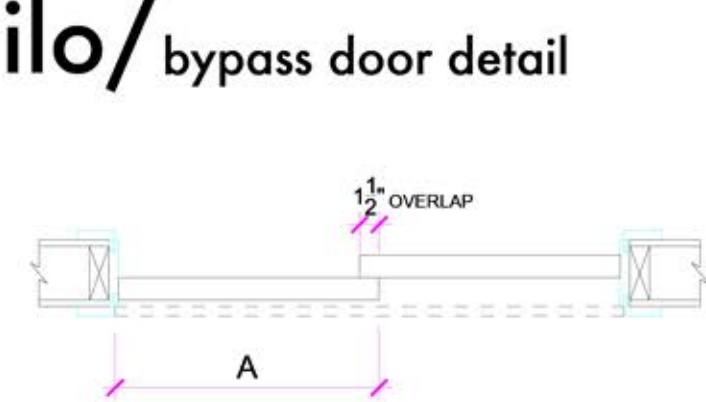

LEGEND:  
A = DOOR SIZE  
B = ROUGH OPENING WIDTH  
D.H. = DOOR HEIGHT  
H = ROUGH OPENING / FINISHED HEIGHT

WIDTH FORMULA:  
 $A = B / 2 + 3/4"$

HEIGHT FORMULA:  
 $D.H. = H - 2 1/4"$

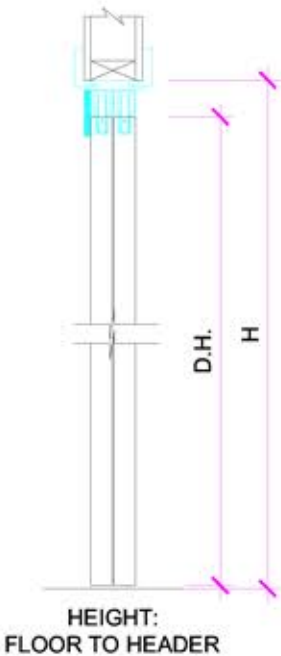

# Filo/ euro and euro bi-fold door detail

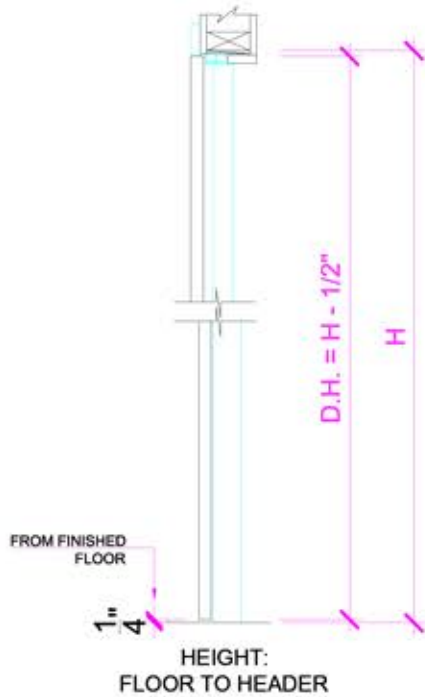
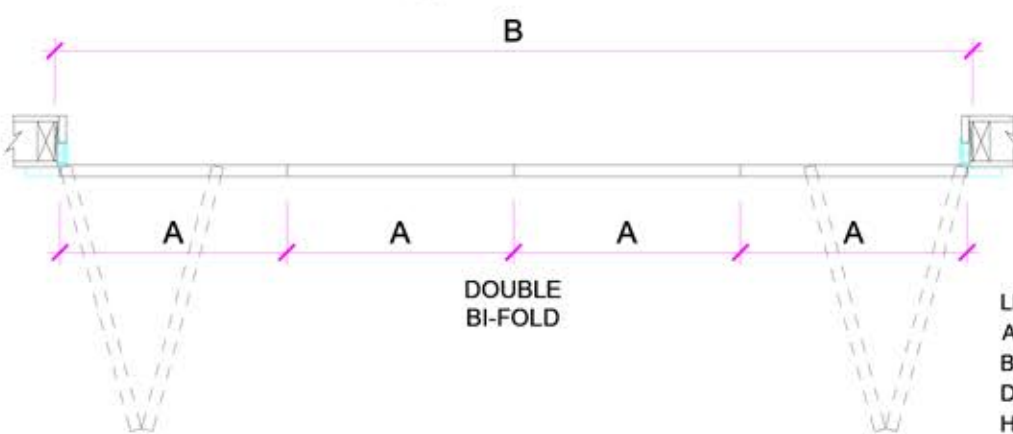
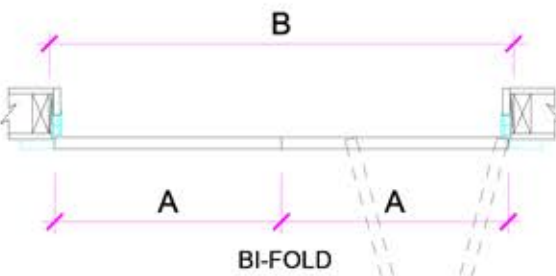
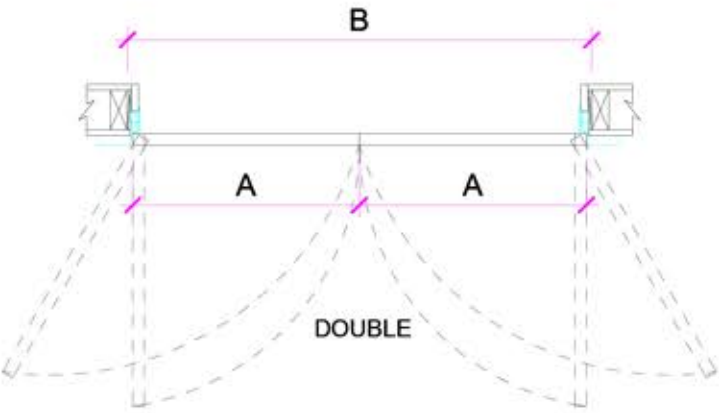
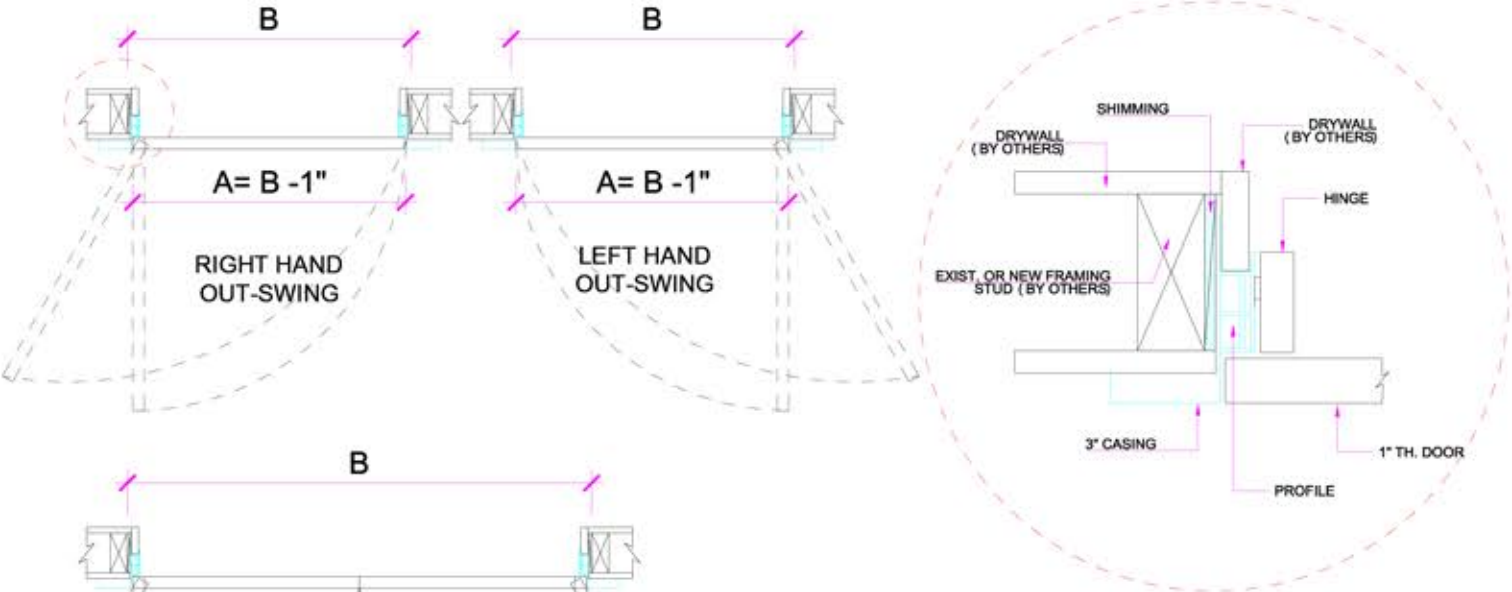

LEGEND:  
A = DOOR SIZE  
B = ROUGH OPENING WIDTH  
D.H. = DOOR HEIGHT  
H = ROUGH OPENING / FINISHED HEIGHT



# Ombra/

floating jamb with shadow reveal

Available as:

Swing/  
Pocket/  
Bypass/  
Pivot/  
Euro system 1" doors/  
Euro bifold 1" doors/

The newest profile added to the DAYORIS line of custom doors, Ombra/ proudly displays an open jamb design incorporated in a multiplane door.

With the warmth of a wood jamb creating a shadow effect on its perimeter's edge, DAYORIS Ombra/ door presents itself as the perfect crossover from modernistic design to traditional architectural styling.

Adaptable to any wall thickness, Ombra/ can be installed either proud or flush with adjacent walls. The Ombra/ system can be installed using a variety of reglet reveal sizes affording the homeowner varying options to display the floating door jamb.

Ombra/ doors are manufactured using the Ceam 3D Italian Concealed Hinge System and the Bonaiti Magnetic mortise.

Technical Specifications:  
Solid Core Door Slab  
Thickness range – 1-3/4"  
Finish – Designer's choice  
Hinges – CEAM Italia 3D adjustable  
Frame – Wood finished  
Handset – DAYORIS Italia  
Mortise – Bonaiti Magnetic



Ombra/ white matte lacquer

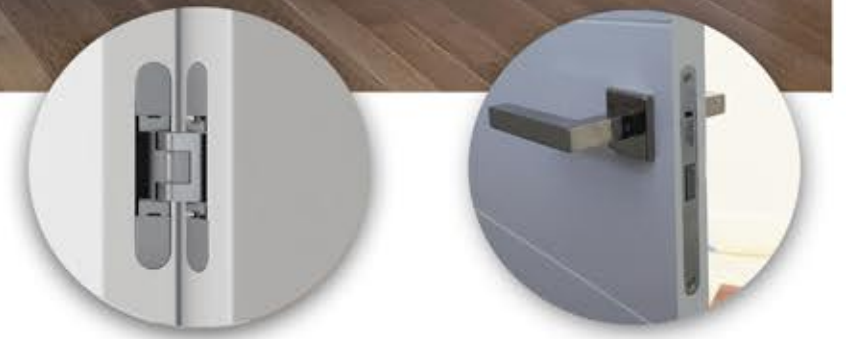

# Ombra/ swing door detail

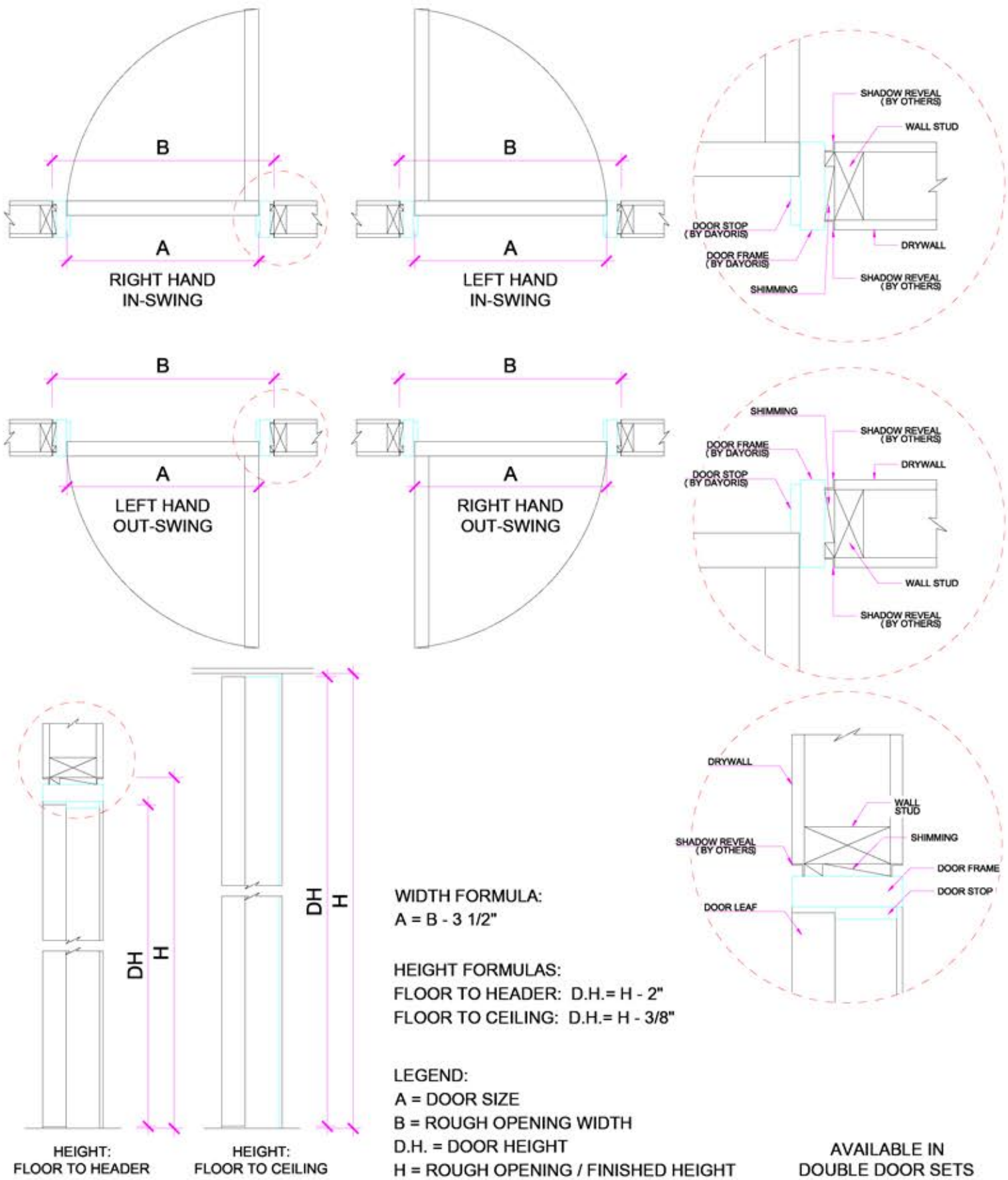

# Ombra/ swing door detail

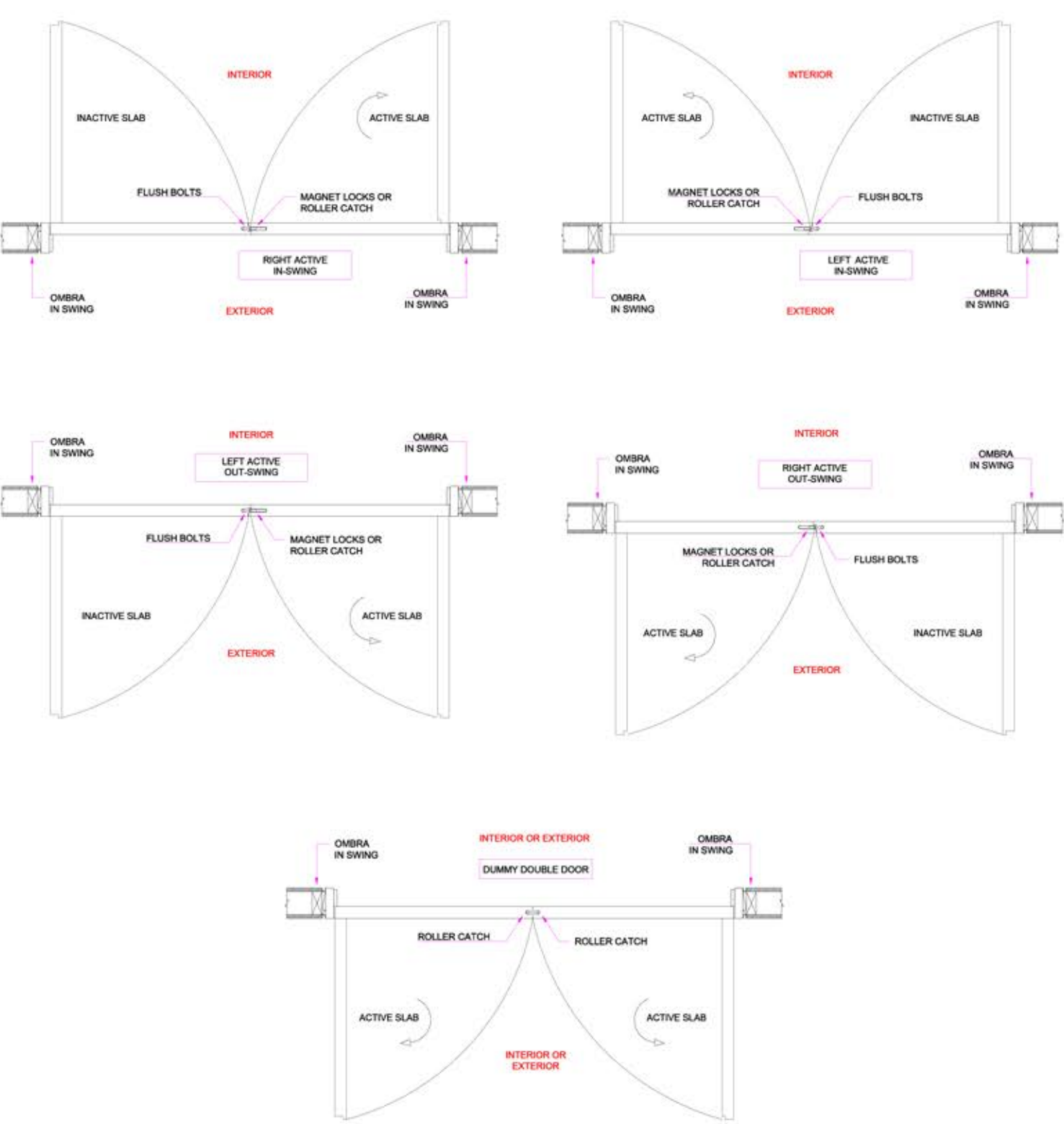

WIDTH  
DOOR WIDTH =  $(ROUGH - 4") / 2$



# Ombra/ pocket door detail

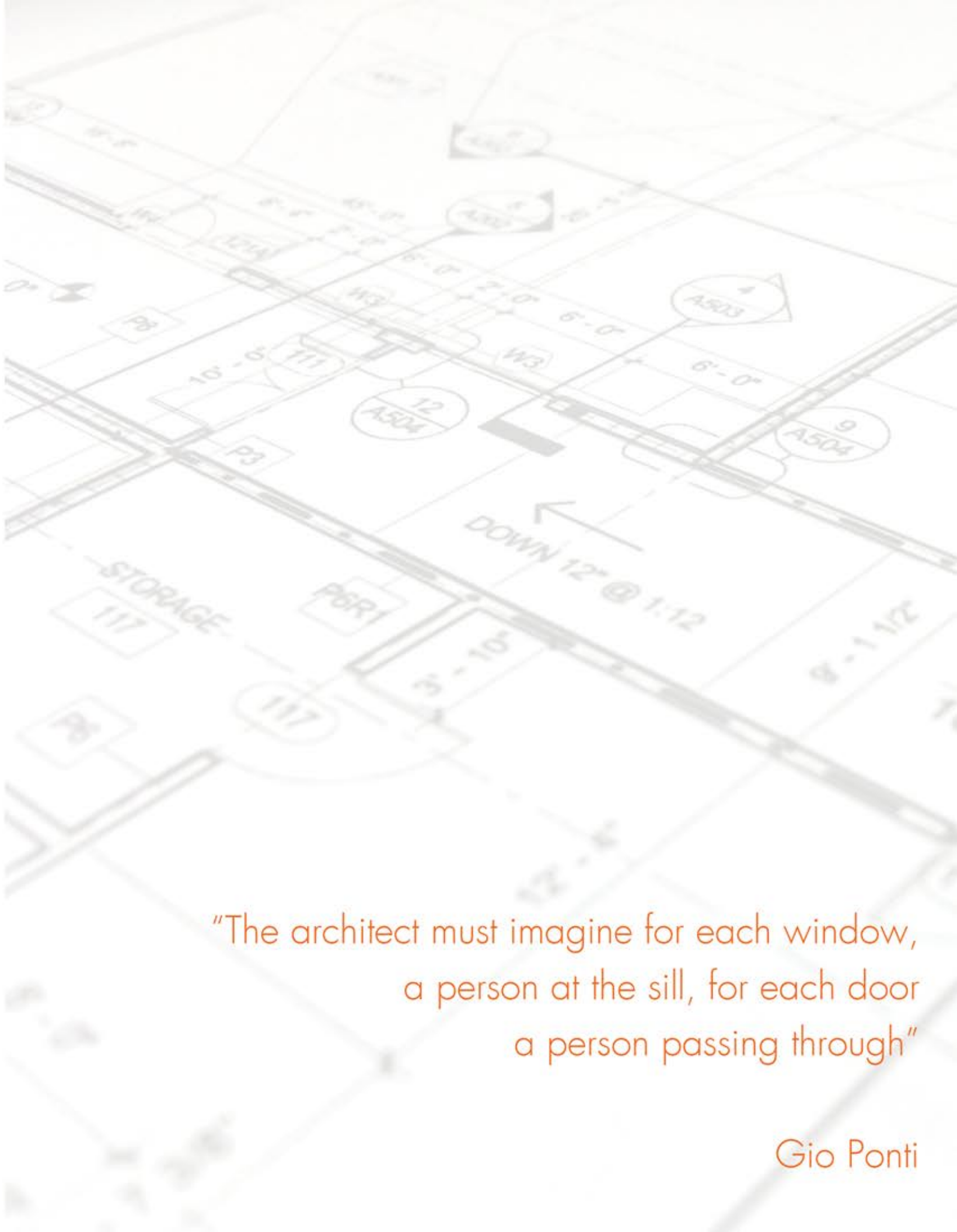
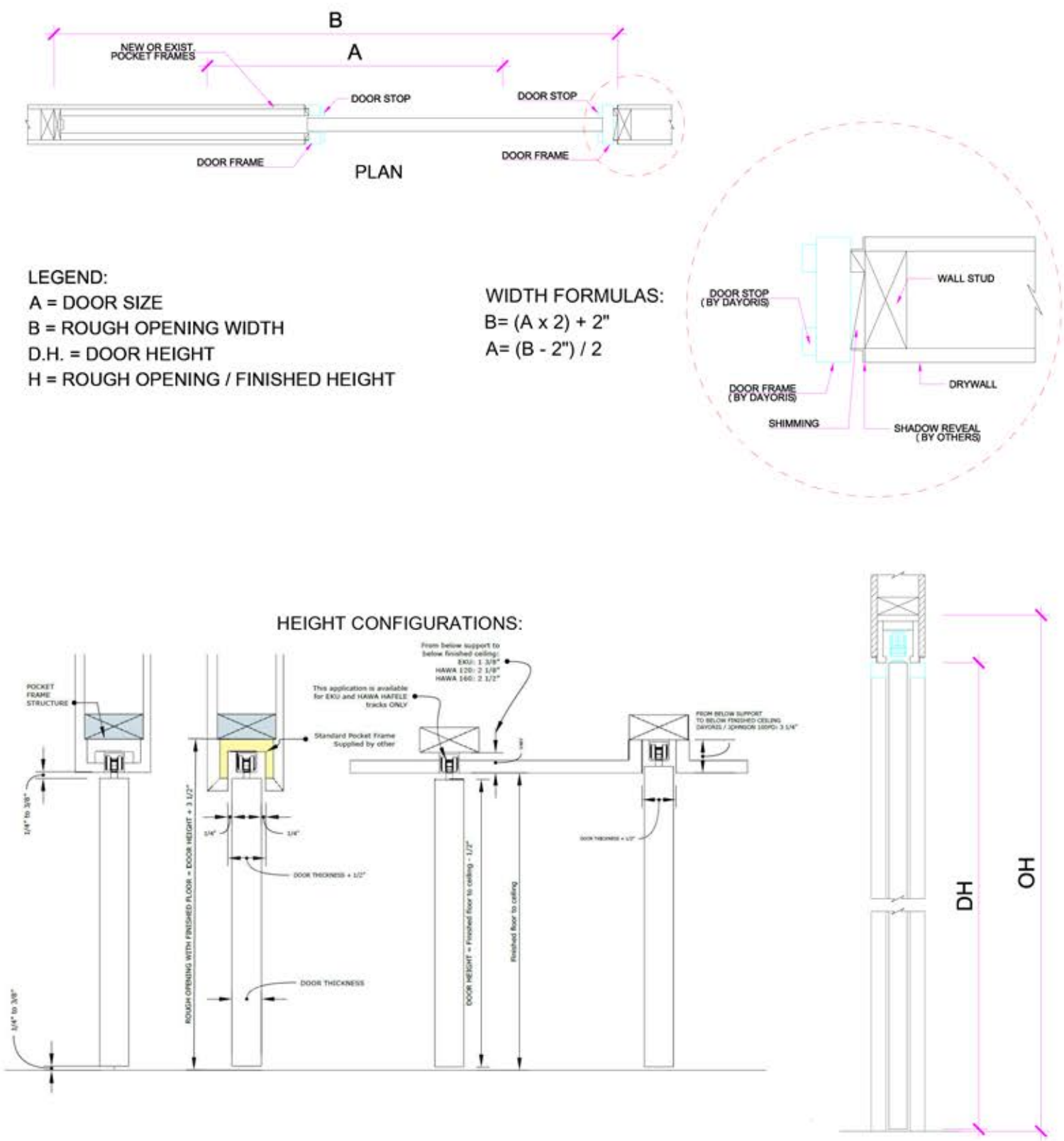

"The architect must imagine for each window, a person at the sill, for each door a person passing through"

Gio Ponti

# Panel/

paneling and door application

DAYORIS has taken "doors flush with paneling" to a new level.

Our technicians have designed a door profile that enables a partner woodworker or millwork shop applying wall paneling to incorporate the same paneling finish to a DAYORIS Door while still maintaining a flush appearance with the adjoining wall. Doors can be delivered to the job-site prepared for contractors finishing, giving installers the opportunity to match these doors and hardware resulting in a consistent finish throughout the project.

#### Technical Specifications:

Solid Core Door Slab to be finished by Millworker

Thickness range – 1" to 1-3/4"

Finish – Primed

Hinges – CEAM Italia 3D adjustable

Frame – Aluminium

Handset – DAYORIS Italia

Mortise – Bonaiti Magnetic

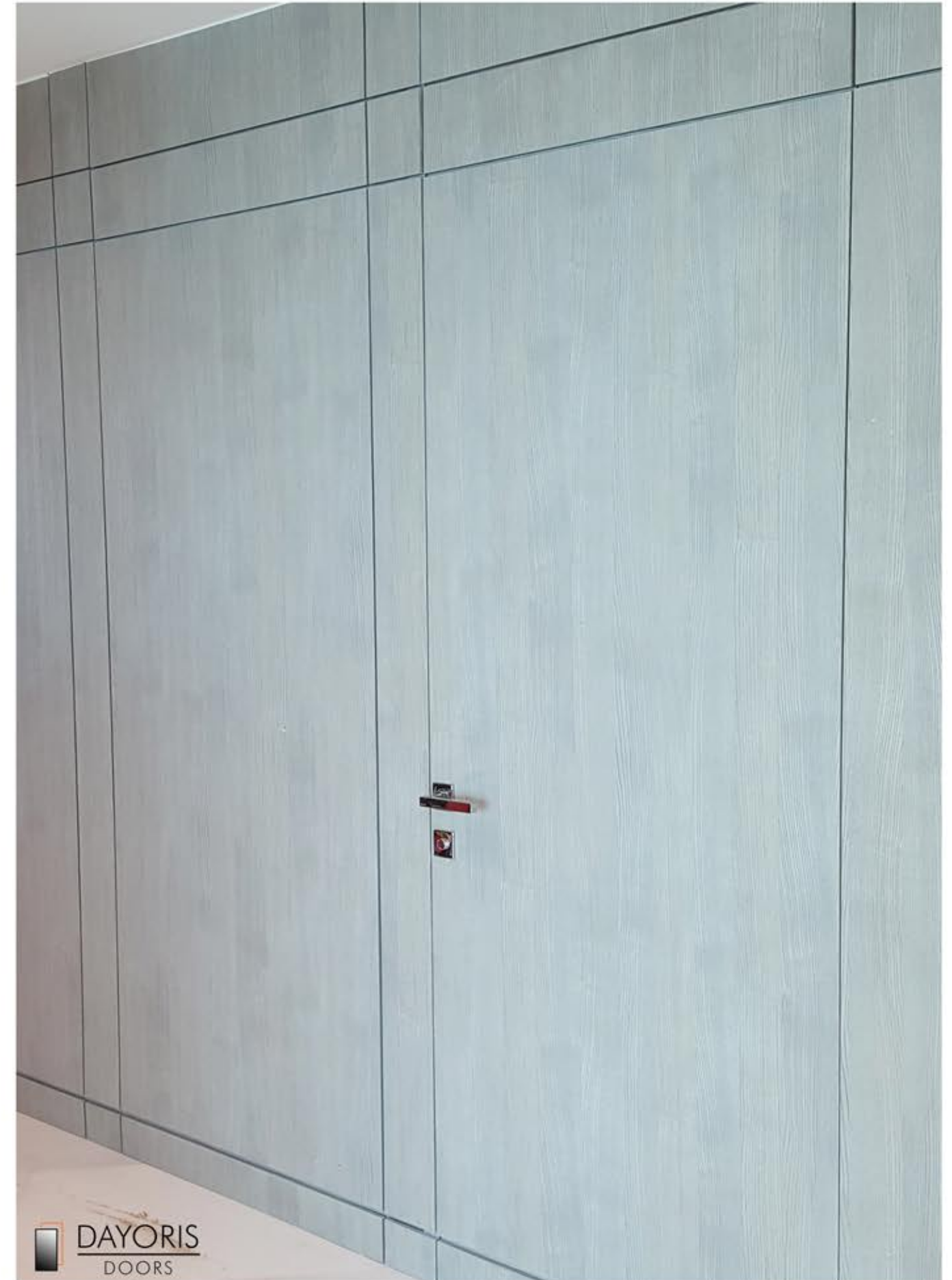

 **DAYORIS**  
DOORS





Panel/ Brown Orleans Oak with 1/8" reveals





Panels/ Wenge with 1/2" stainless steel reveals and invisible door application

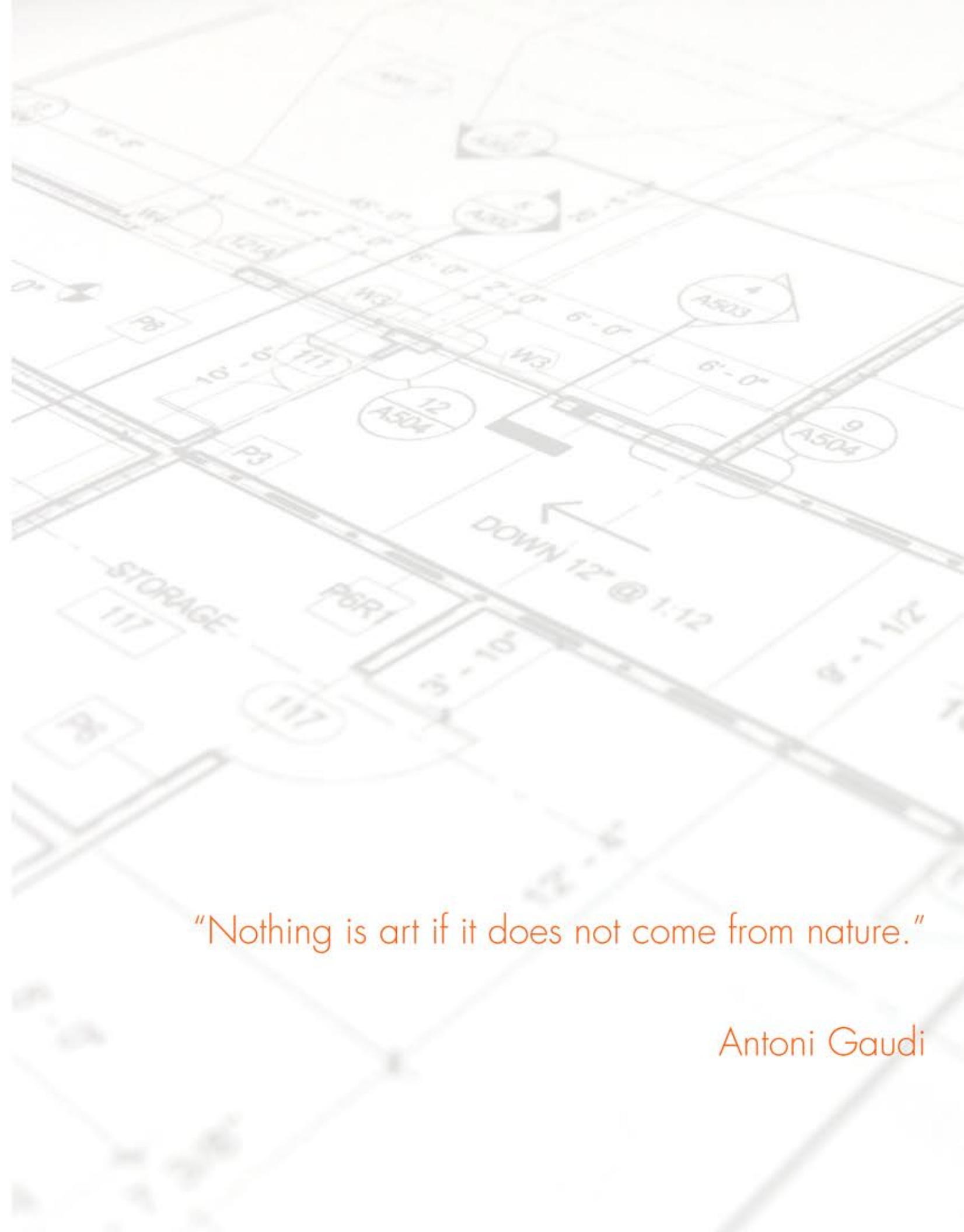

"Nothing is art if it does not come from nature."

Antoni Gaudi



# Panel layout options

Reveal designs from 1/8" to 1/2" space

# Finishes

Primed, Laminated, Lacquered, Veneered (custom finishes available)

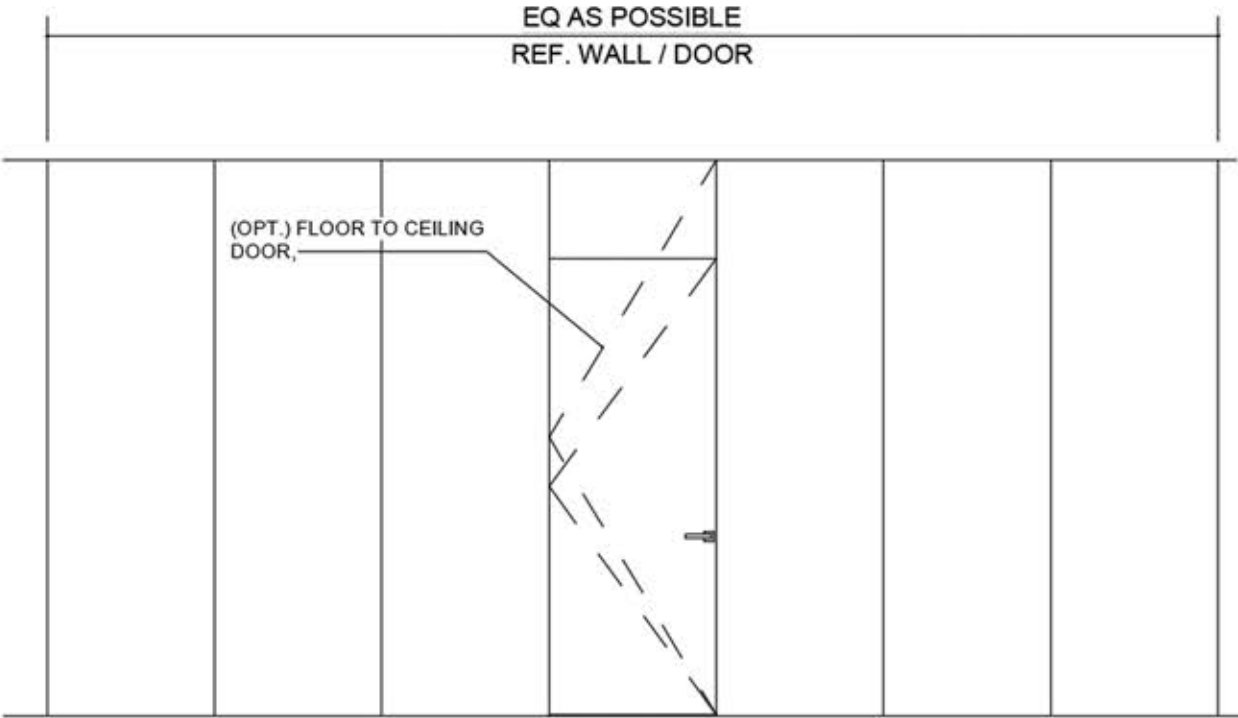

FULL  
HEIGHT

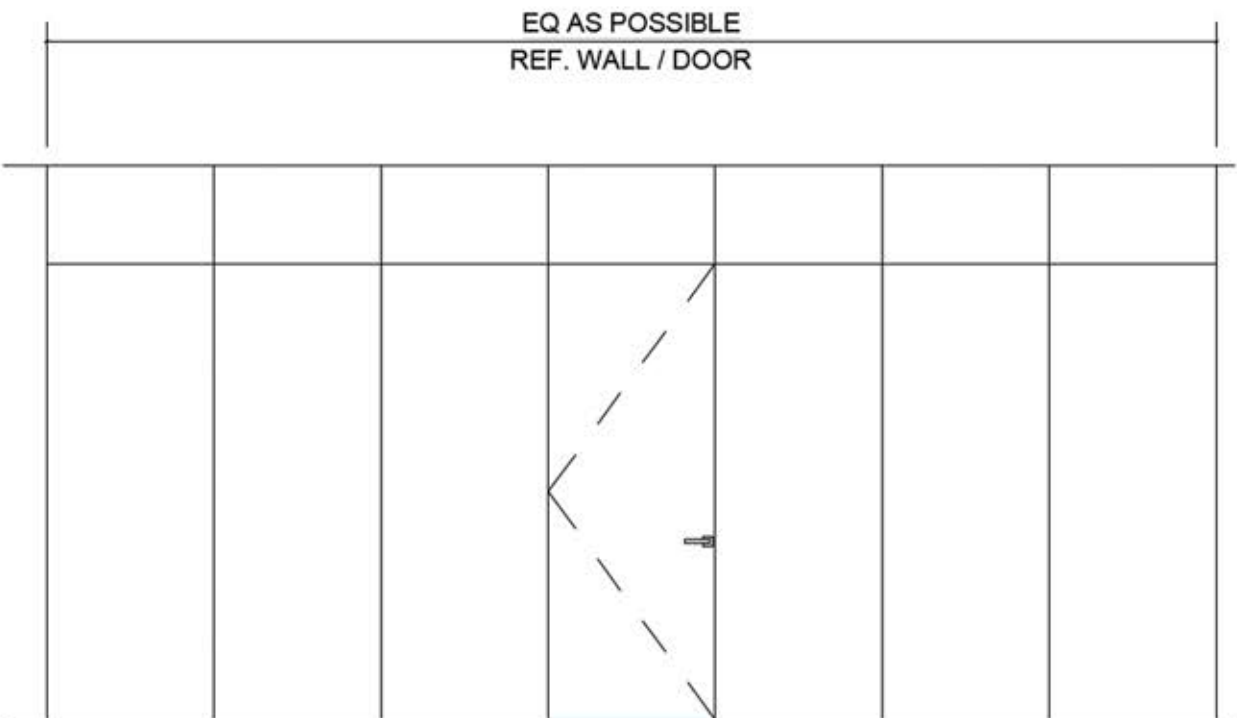

DOOR  
HEIGHT

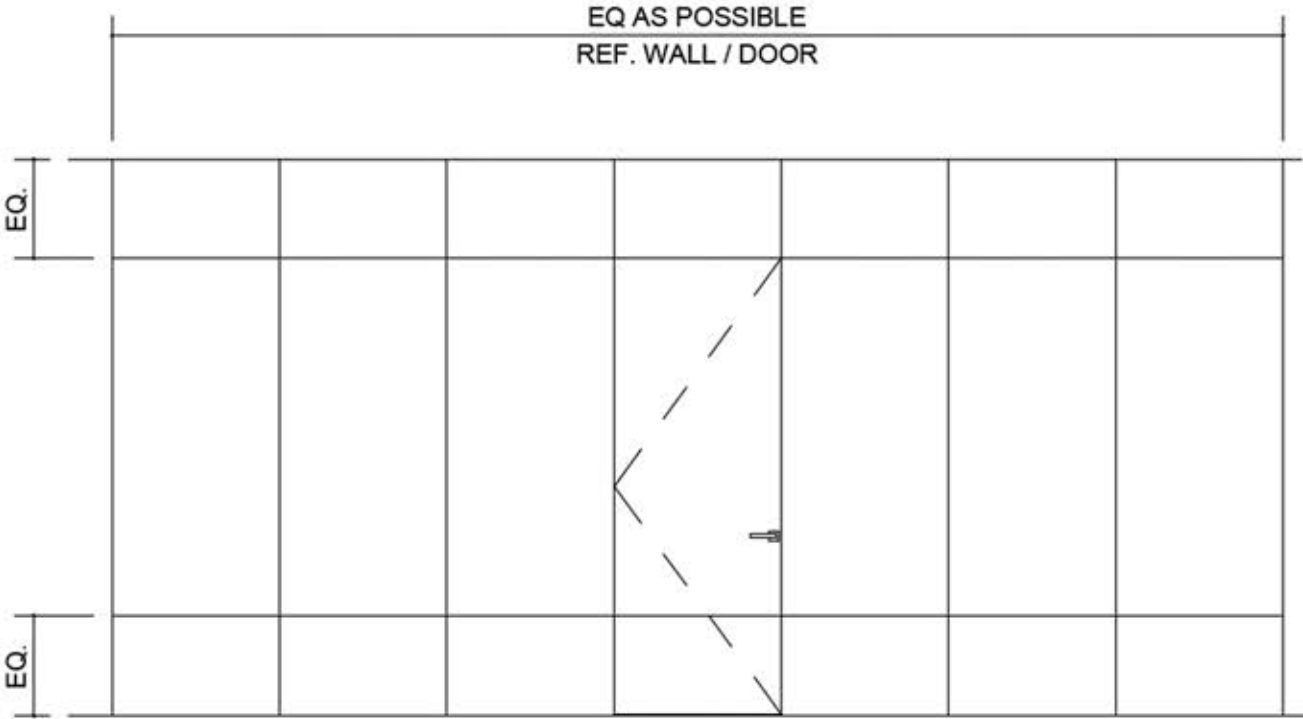

MIRRORED  
HEIGHT

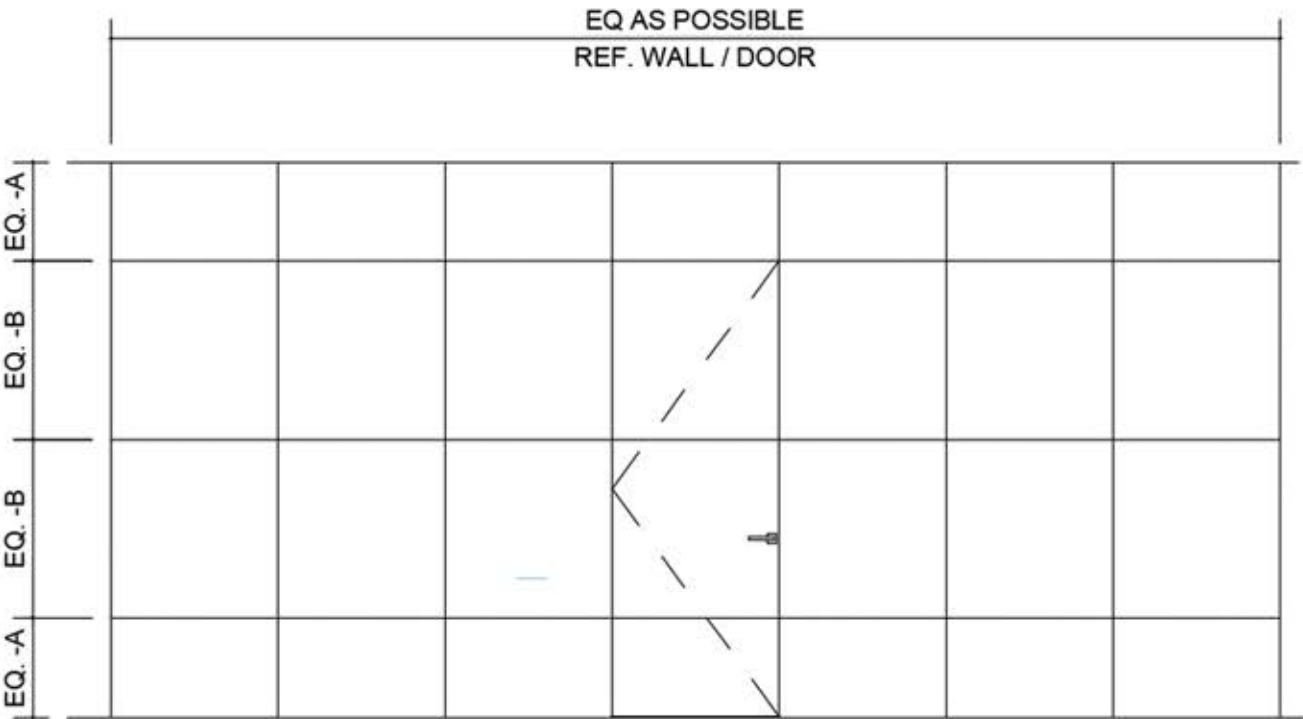

SPLIT  
HEIGHT

# Panel layout options

Reveal designs from 1/8" to 1/2" space

# Finishes

Primed, Laminated, Lacquered, Veneered (custom finishes available)

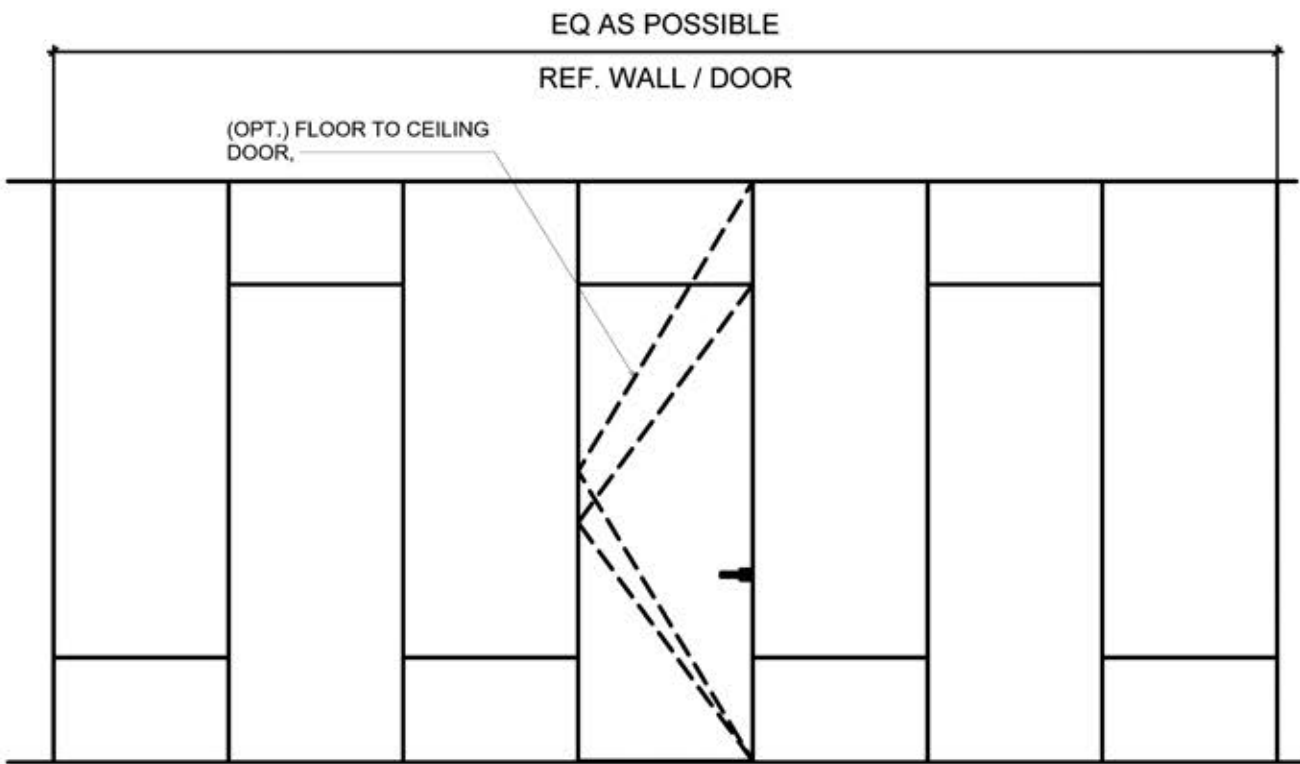

REVERSED  
HEIGHT

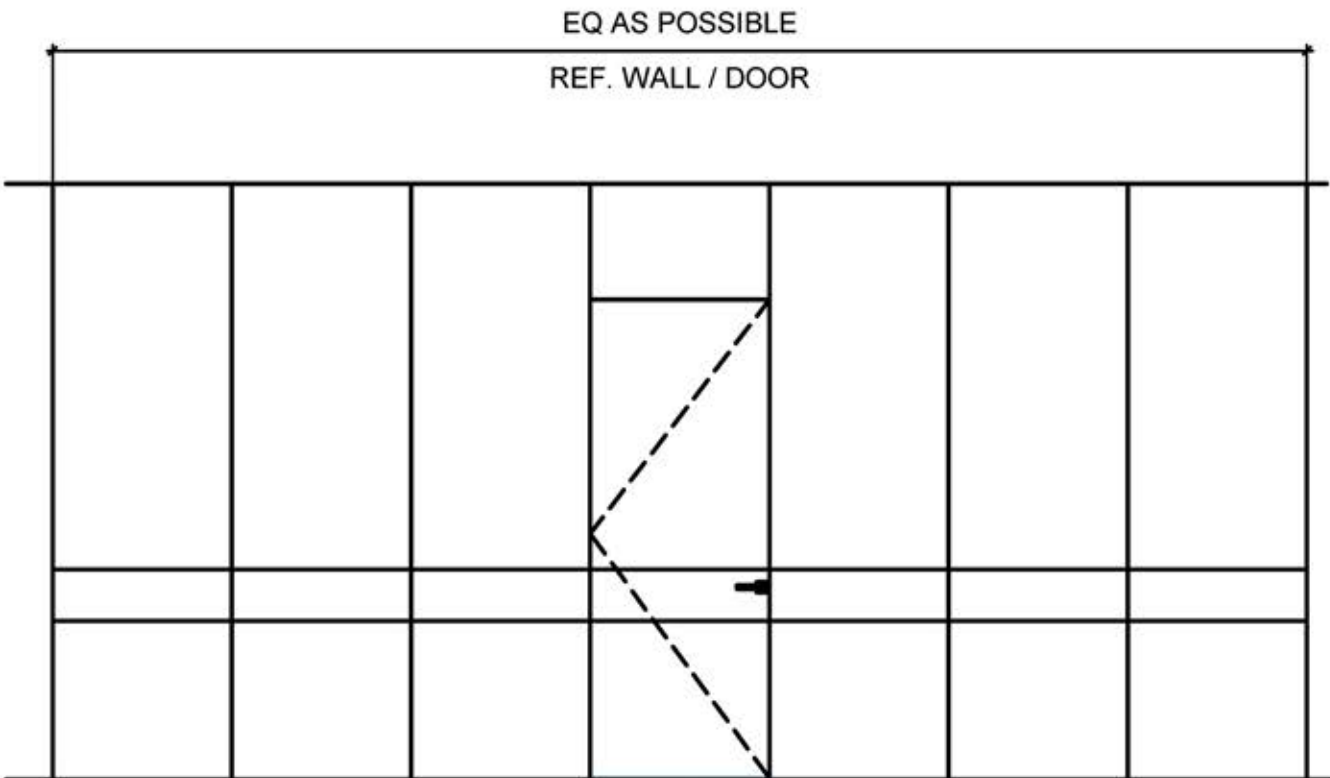

HARDWARE  
HIGHLIGHT

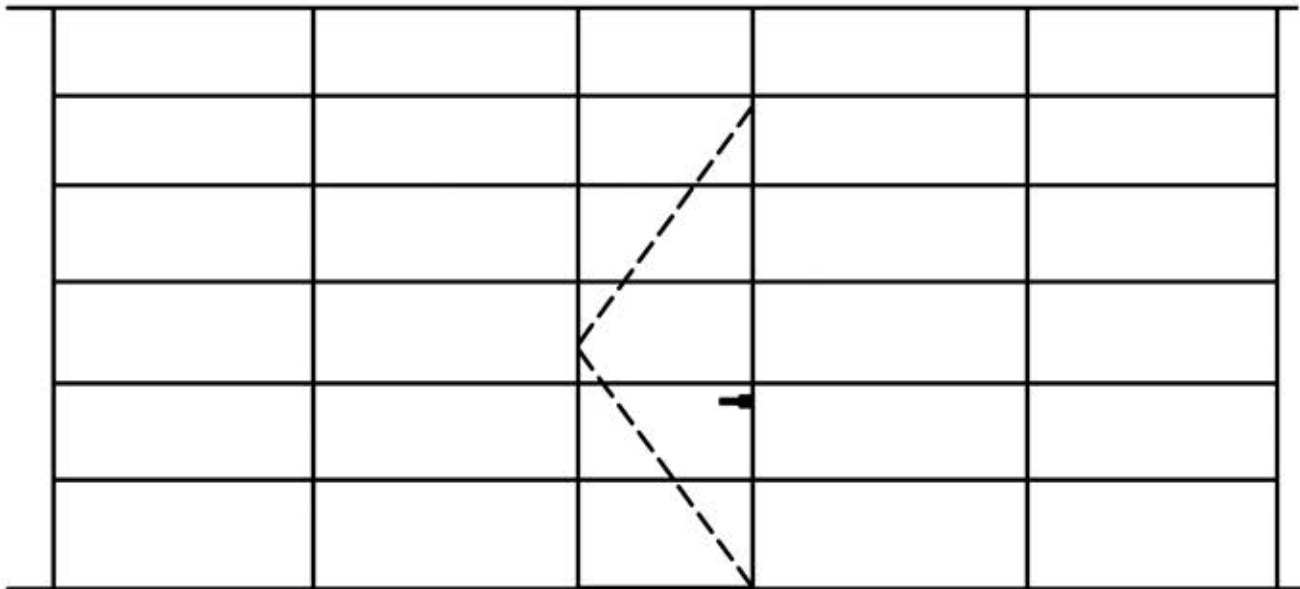

BLOCKS

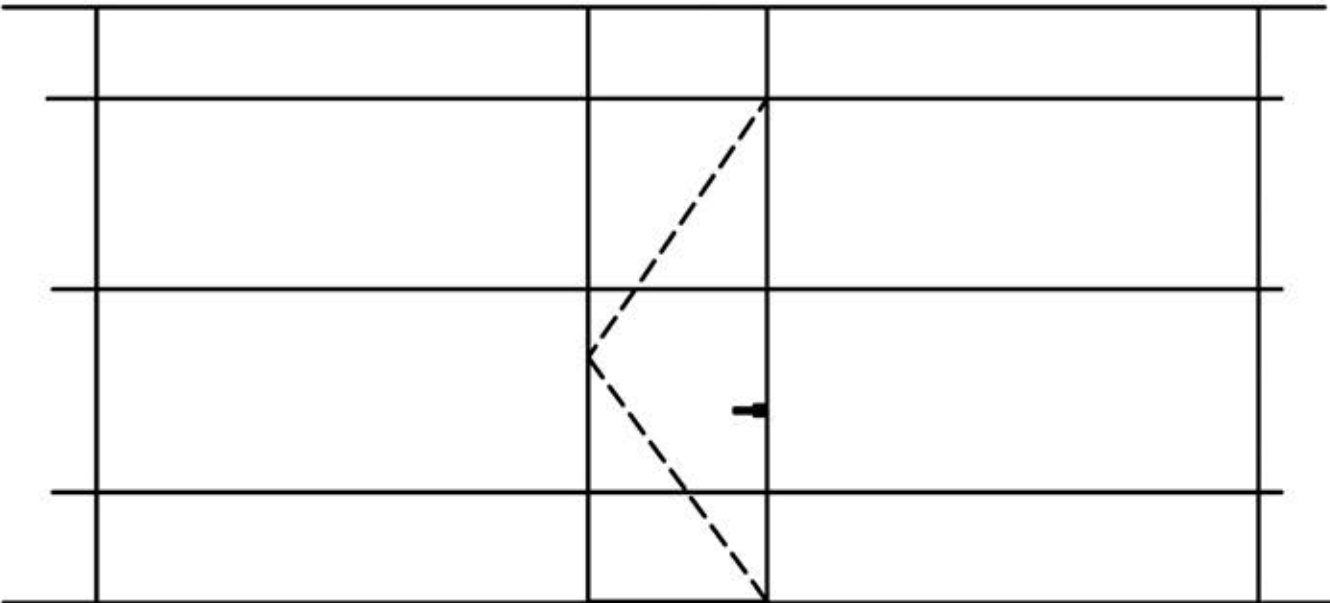

BLOCKS II



# DOOR PROFILES

Swing/  
Pocket/  
Bypass/  
Pivot/  
Euro System 1” Doors/  
Euro Bifold 1” Doors/

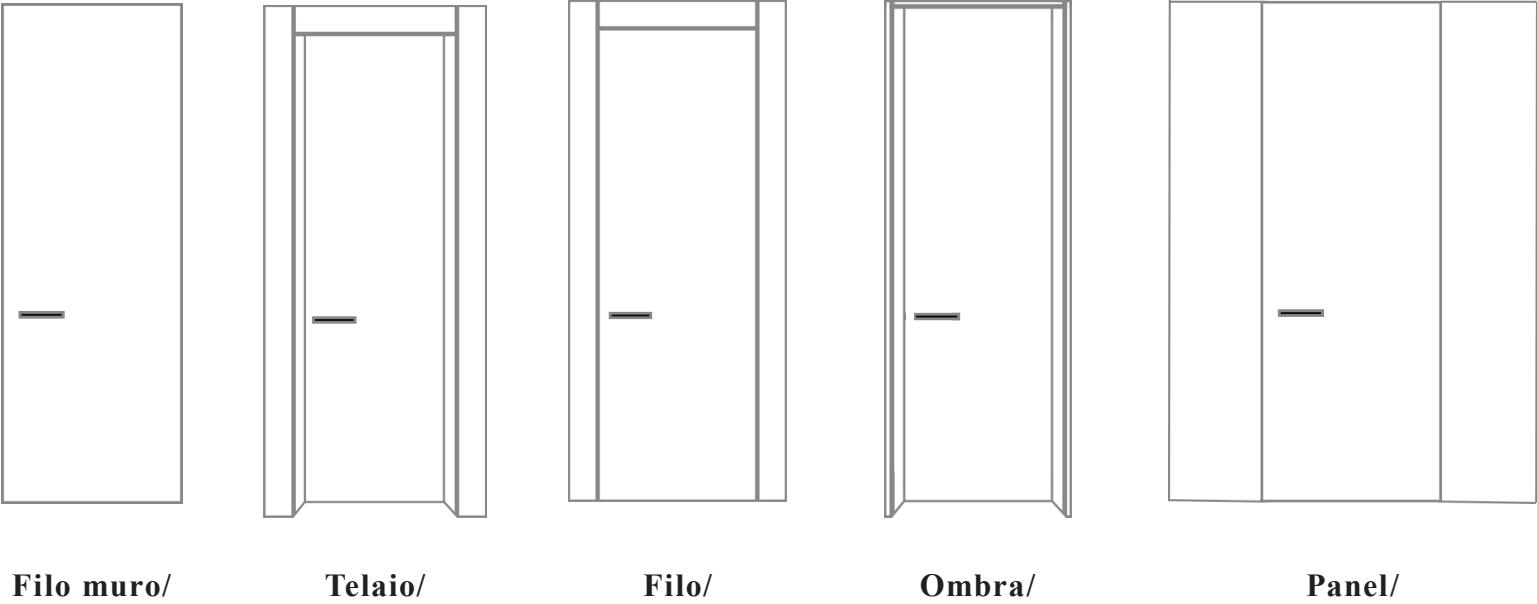

DOOR SLAB SIZE:

Up to 6’ x 12’ (Custom systems available for wider applications)

FRAMES:

Frameless Profile, Wood Frame, Metal Frame.

FINISH:

Primed, Laminated, Lacquer, Wood Veneer.

THICKNESS:

1” to 1 - 3/4”

APPLICATIONS:

Swing, Pocket, Sliding, Bypass, Bifold, Ghost, Barn, Pivot, Synchronyzed, Telescopic, Trifold.

# DESIGNS

Reveal Designs

(available in 1/8” grooves or 1/2” aluminum inserts)

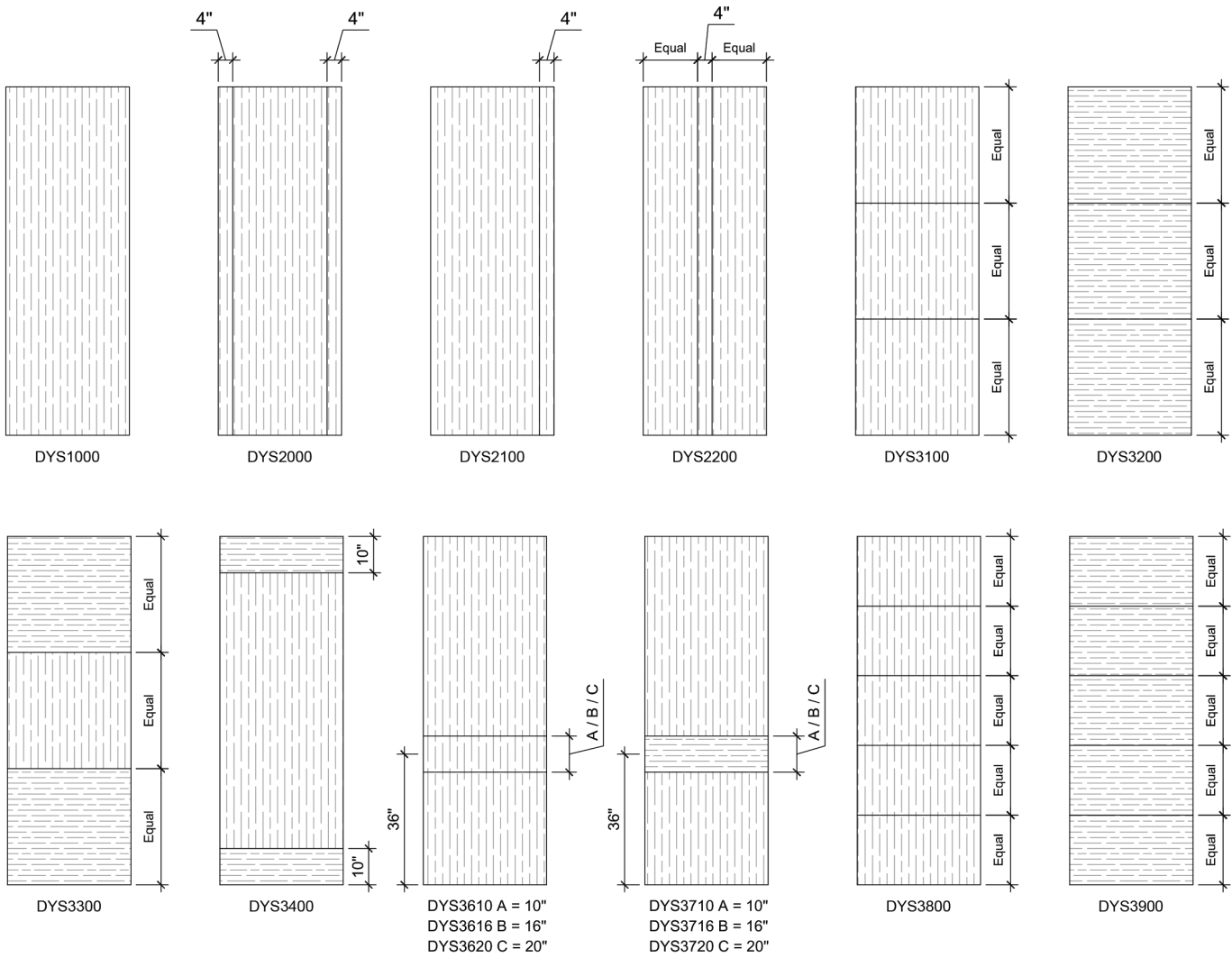

Glass Designs

(available in clear or laminated)

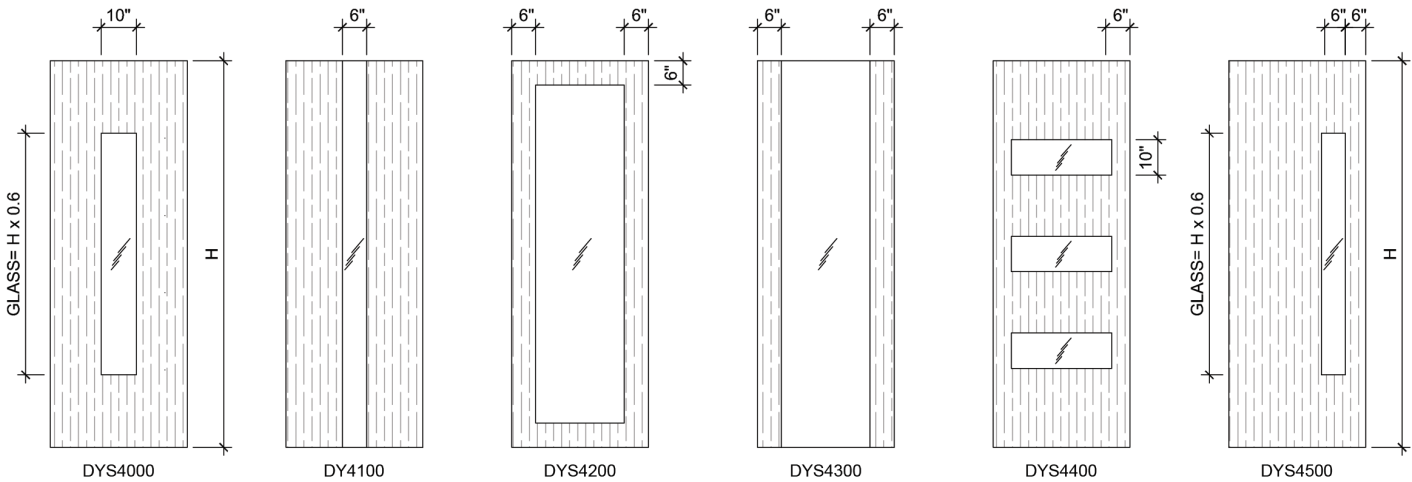

# FINISHES

Dayoris Doors offers a wide variety of finishes for Modern Interior Doors, high end materials that can be customized to fit individual preferences and requirements. Our selections feature high-end Italian laminate wood veneers, high-gloss, matte and lacquer color selections.

- Primed (Paint grade finish)
- Laminated Finishes
- Matte Lacquer



Color match available



- Wood Veneers (Optional wire brush texture, Custom stain and lacquer)





- Laminated Import



Diamon



White Matte



Vernice



Natur

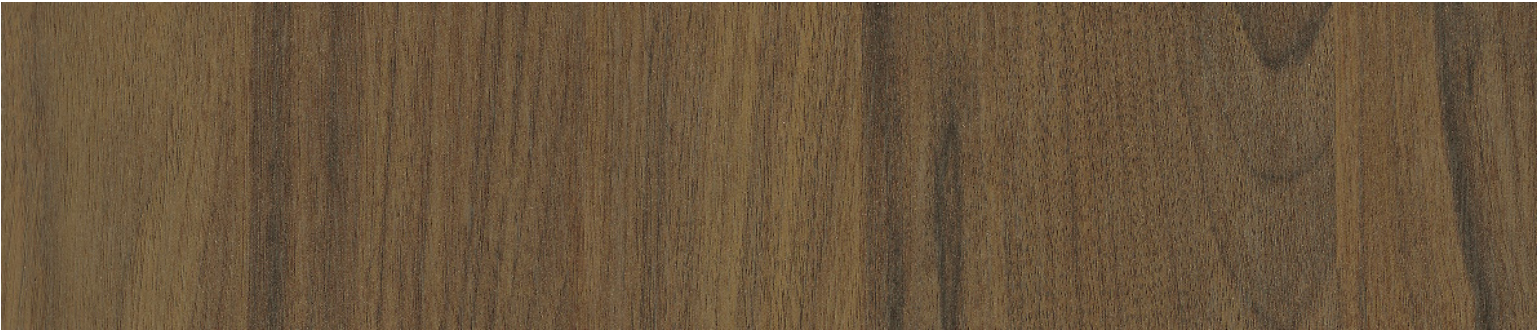

Norey



Nogal Siena

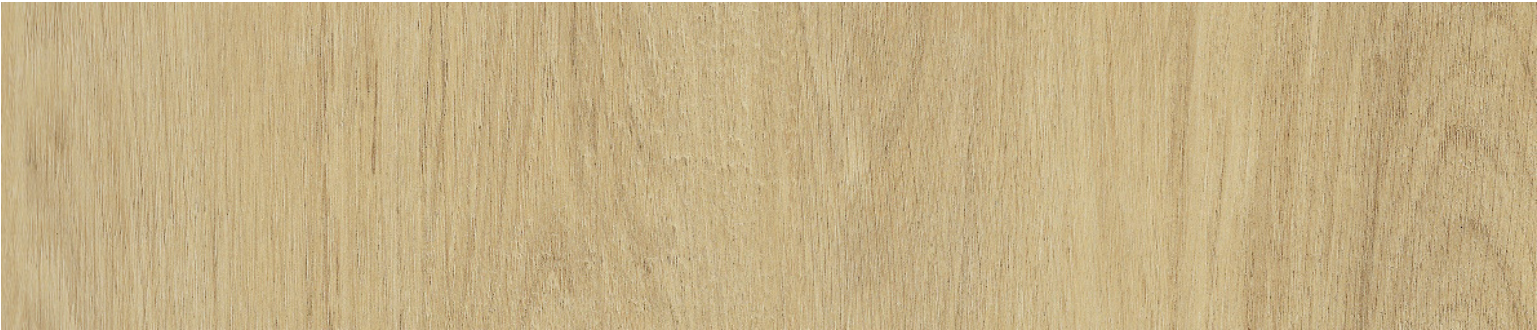

Cherry/ Quercia



Roble Azabache



## - Laminated Import



**Rovere Ljubliana Tenue - 1340**

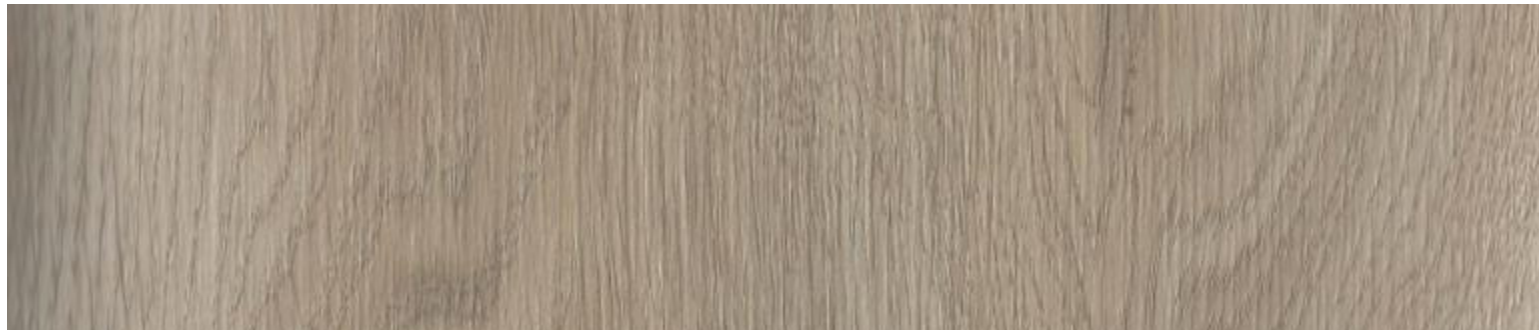

**Rovere Arena - 1341**



**Rovere Navona - 1327**



**Noce - 1100**

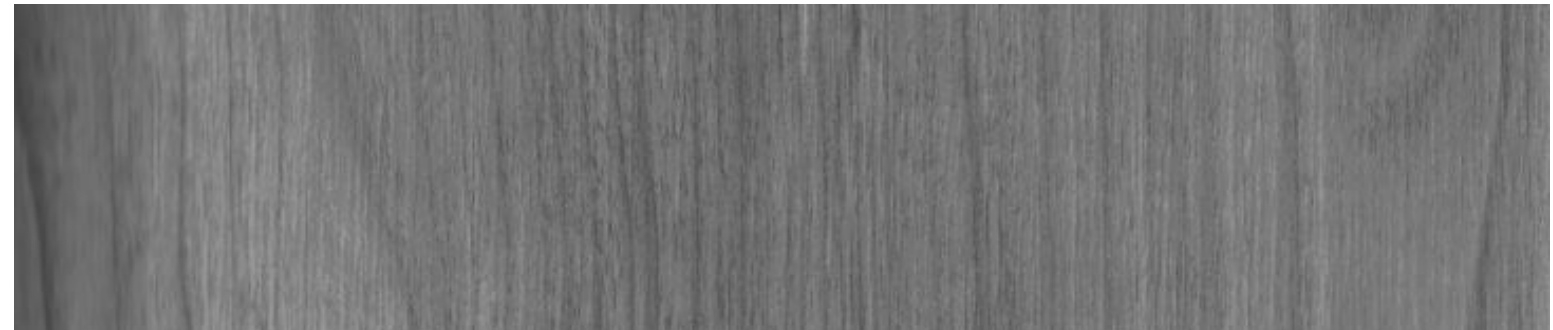

**Noce Grigio Argentato - 1124**

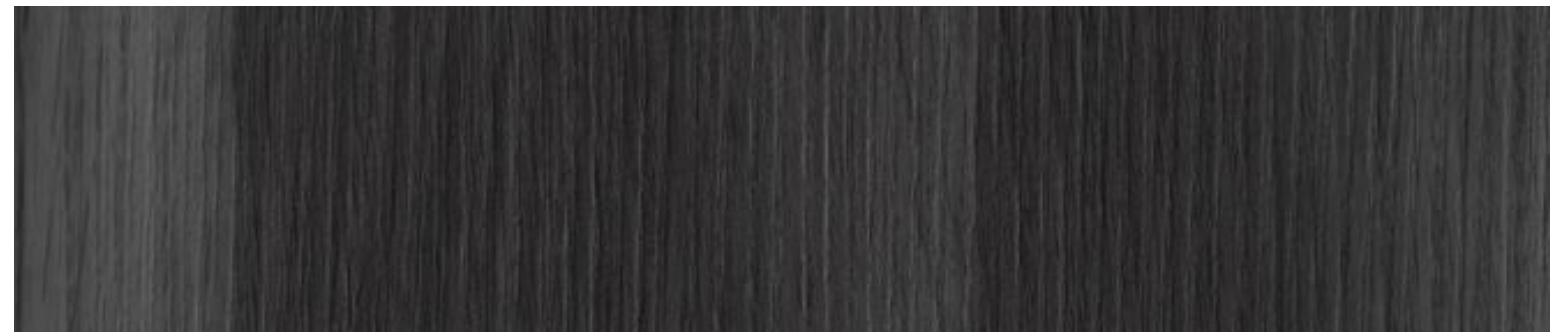

**Rovere Cenere - 1326**



# - Laminated Suncrest

			
White Glass	White Painted Wood	White Ash	Weathered Ash
			
Walnut Riftwood	Smoky Pear	Walnut	Millenium Oak
			
Macchiato Walnut	Fox Teakwood	Ebony	Espresso Pear
			
Black Riftwood	Bleached Legno	White Matte SC	Oyster Grey
			
Mojave	Desert Beige	Otter	

# - Optional Upgrades

Vented options / louvers





Vent 1
Vent 2
Vent 3



Pocket Frame Structure



Automatic Door Bottom/ Sound Package



Soft Close/ Soft Open System



Keyed Cylinder



Smart Lock





# HARDWARE

# - Pocket and Sliding Door Hardware



Round Satin



Round Polished



Flat Round Satin



Flat Round Polished



\* Round Black

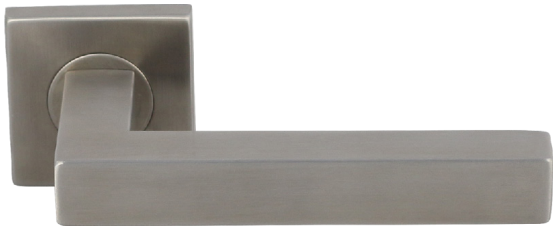

Square Satin



Square Polished



Twist Satin



Twist Polished



\* Square Black



Magnetic Lock

If another Hardware is specified, the magnetic lock is compatible with all major European brands ( Vali & Vali, Olivari, Colombo, FSB...)