

**Ombra/** floating jamb with shadow reveal

PIVOT DOOR



**DAYORIS**  
DOORS

# Types of Applications



## Finishes

Primed / Laminated Import

Laminated Suncrest / Matte Lacquer

Wood veneer

## Ives Pivot Hinge

Ceiling / Header

Bottom of the Door

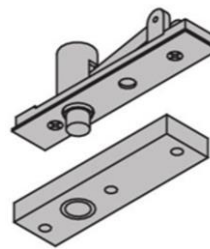

Door

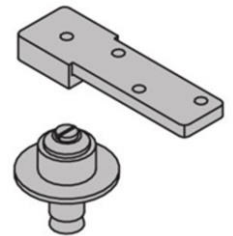

Floor

## What's included

Technical Specifications:

Solid Core Door Slab

Finish – Designer's choice

Hinges – IVES Pivot

Frame – Concealed aluminum

Handset – DAYORIS Italia

Mortise – Bonaiti Magnetic

Design – Designers Choice

## Frame Profile Finishes



Door Frame

\* Optional Upgrades

# Benefits of Ombra/ pivot door

## Any Wall Thickness

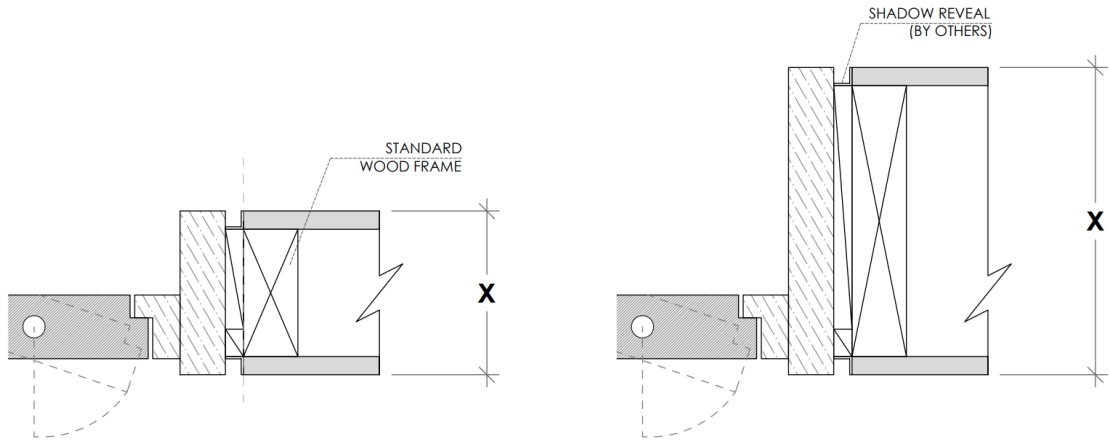

Always flush on the outside of the wall regardless of the door swing.

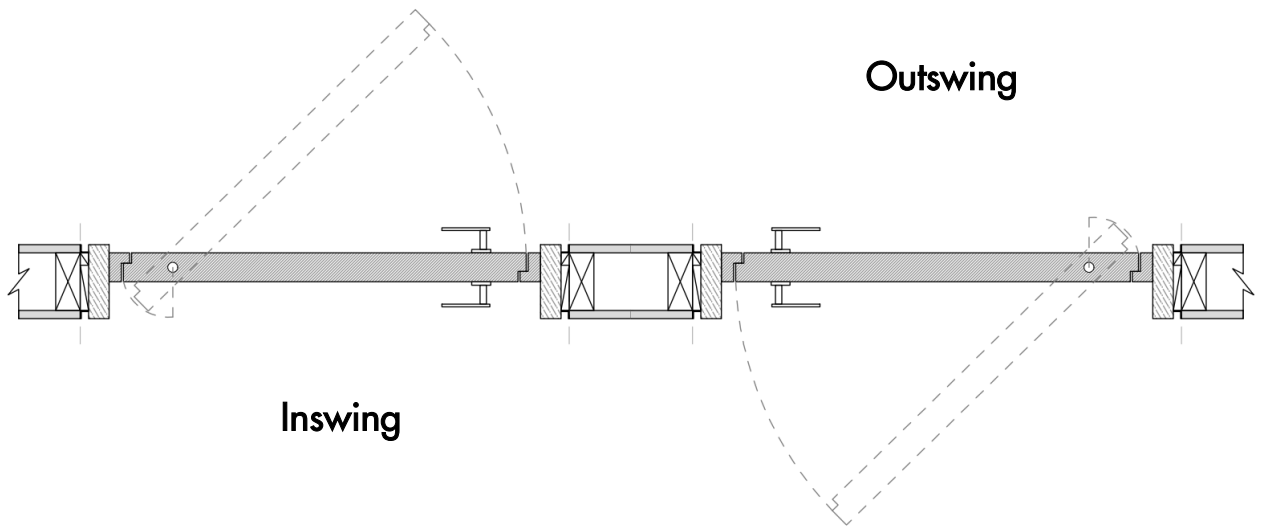

Works with 1/2" depth reglet (any height). Can be used with 5/8" drywall.

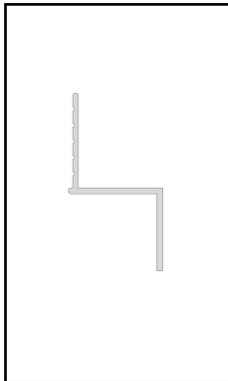
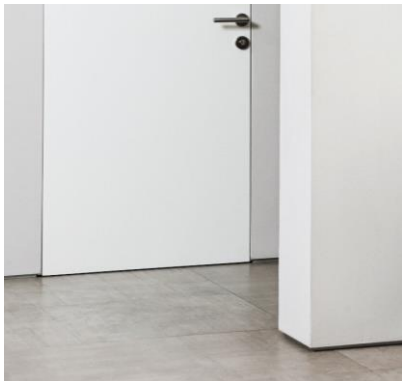

DEPTH	WIDTH	NON-VENTED
1/2"	1/8"	DRMZ-25-125
1/2"	1/4"	DRMZ-50-25
1/2"	3/8"	DRMZ-50-375
1/2"	1/2"	DRMZ-50-50
1/2"	5/8"	DRMZ-50-625
1/2"	3/4"	DRMZ-50-75
1/2"	1"	DRMZ-50-100
1/2"	1 1/2"	DRMZ-50-150
1/2"	2"	DRMZ-50-200

\* Fry reglet for reference purposes only, not provided by Dayoris.

# Framing Instruction Ombra/ pivot door

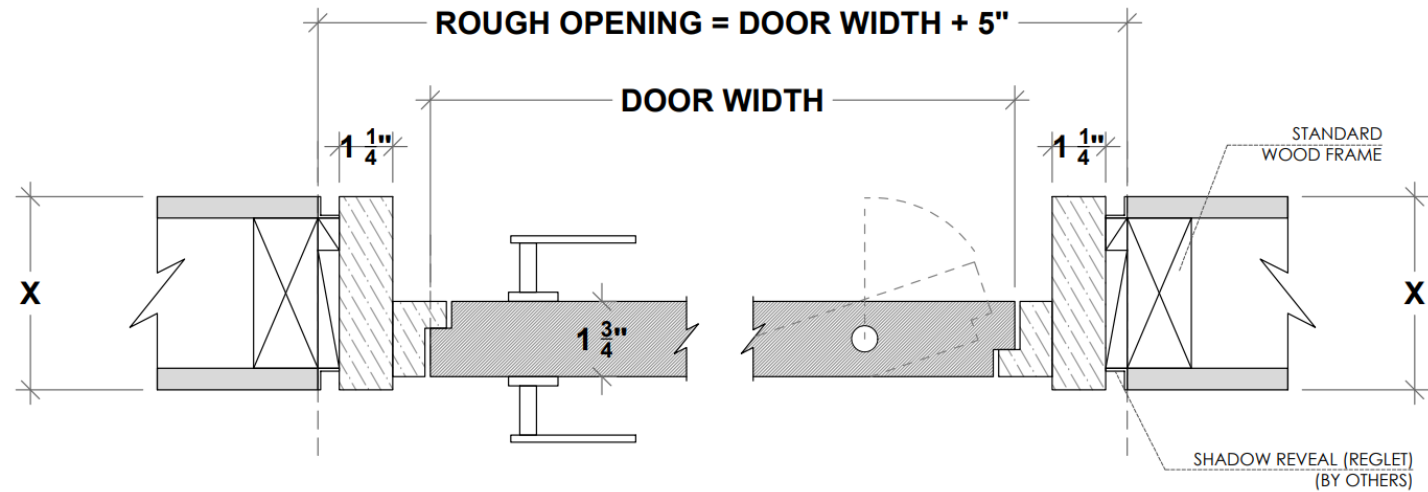

**X = THE WALL CAN BE ANY THICKNESS**  
**ALL OPENINGS MUST HAVE WOOD SUPPORT ( 2" x 4", 2" x 6", 2" x 8", ... )**

## Standard Application

## Floor to Ceiling Application

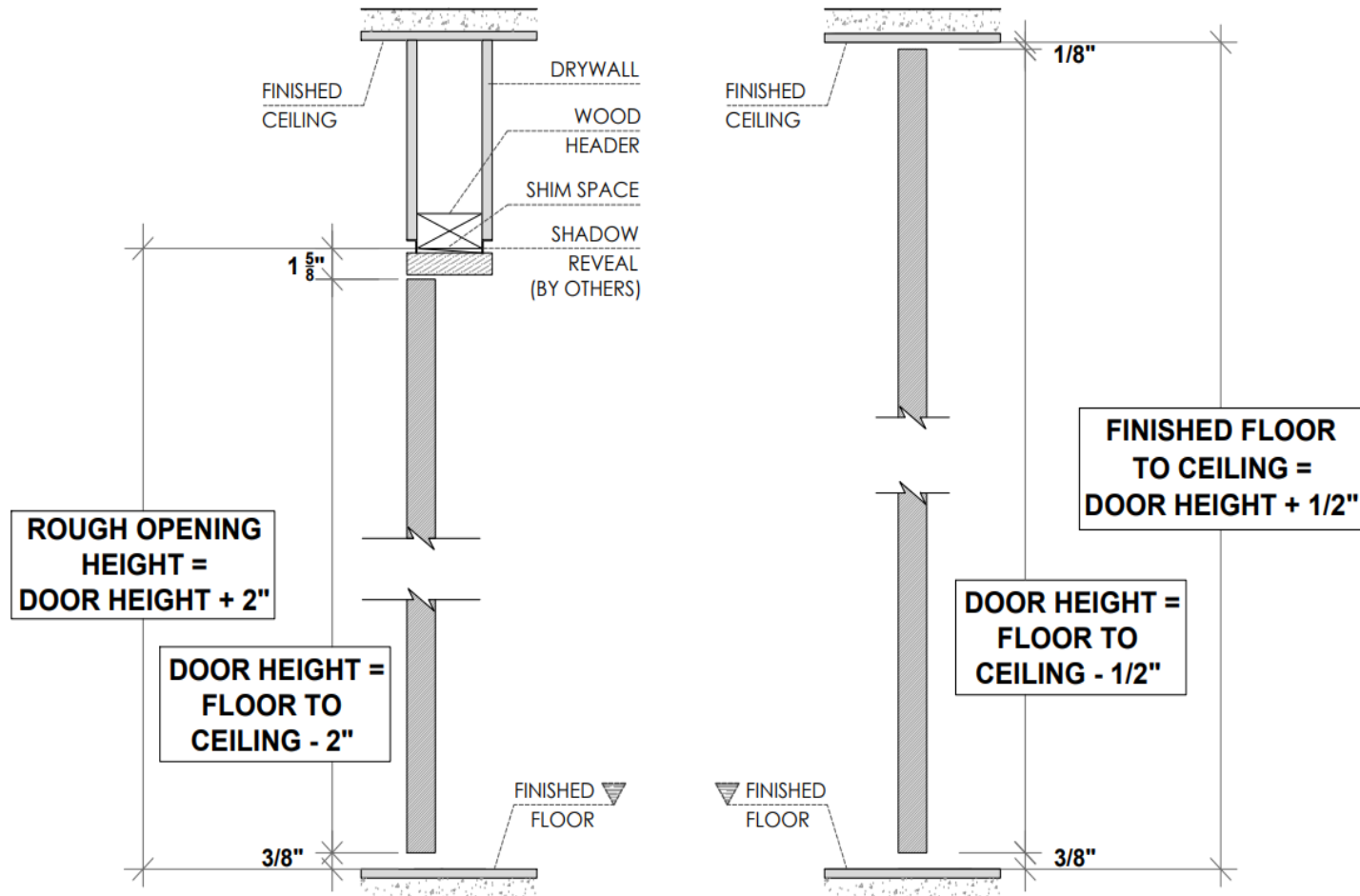

**PLEASE ACCOUNT FOR FINISHED FLOOR FOR ALL MEASUREMENTS GIVEN TO DAYORIS.**

# Inswing Application

Left Hand Inswing

Right Hand Inswing

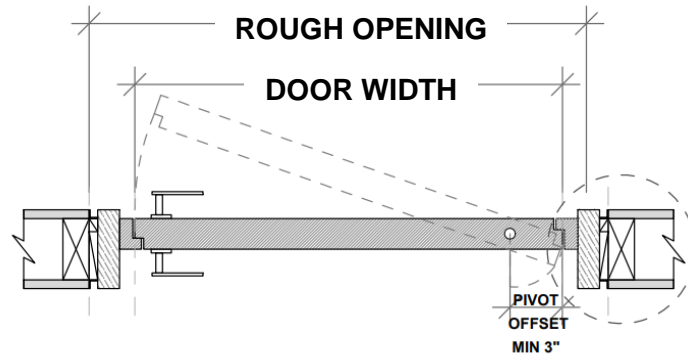
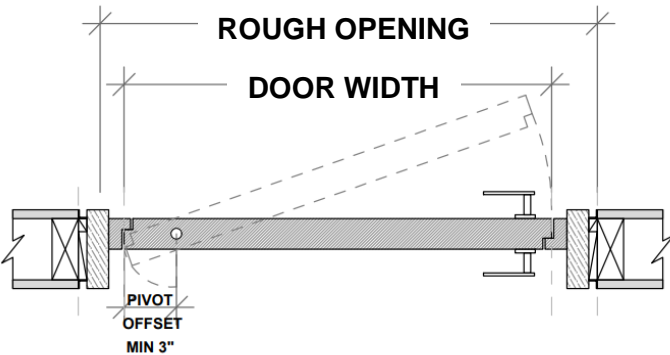

SHADOW REVEAL (REGLET)  
(BY OTHERS)

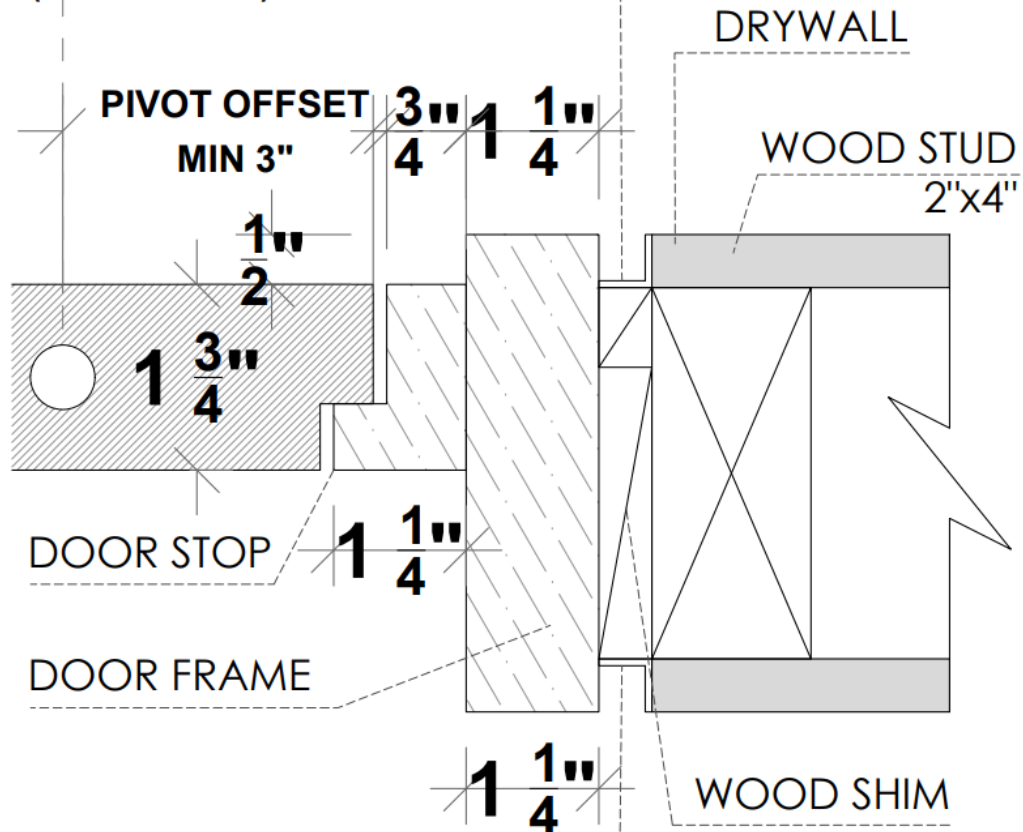

SHADOW REVEAL (REGLET)  
(BY OTHERS)

# Outswing Application

Right Hand Outswing

Left Hand Outswing

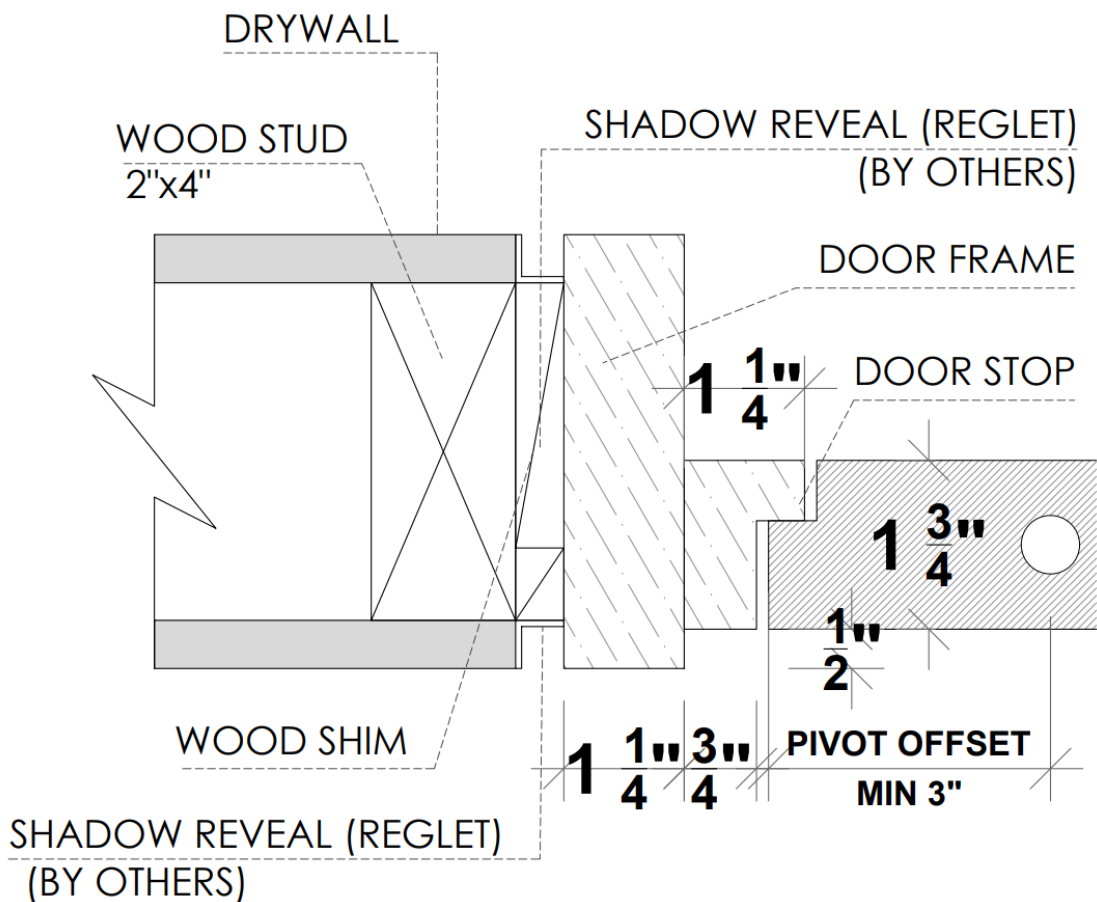
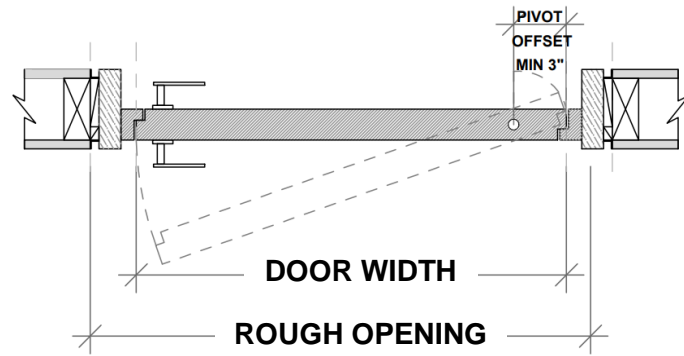
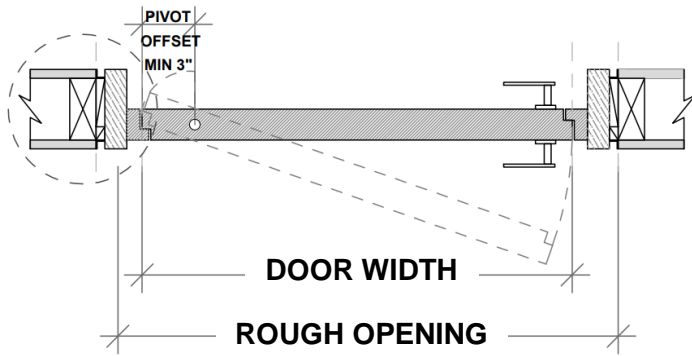

# Double Door Applications

## Double Dummy Application with top magnetic catch (both active)

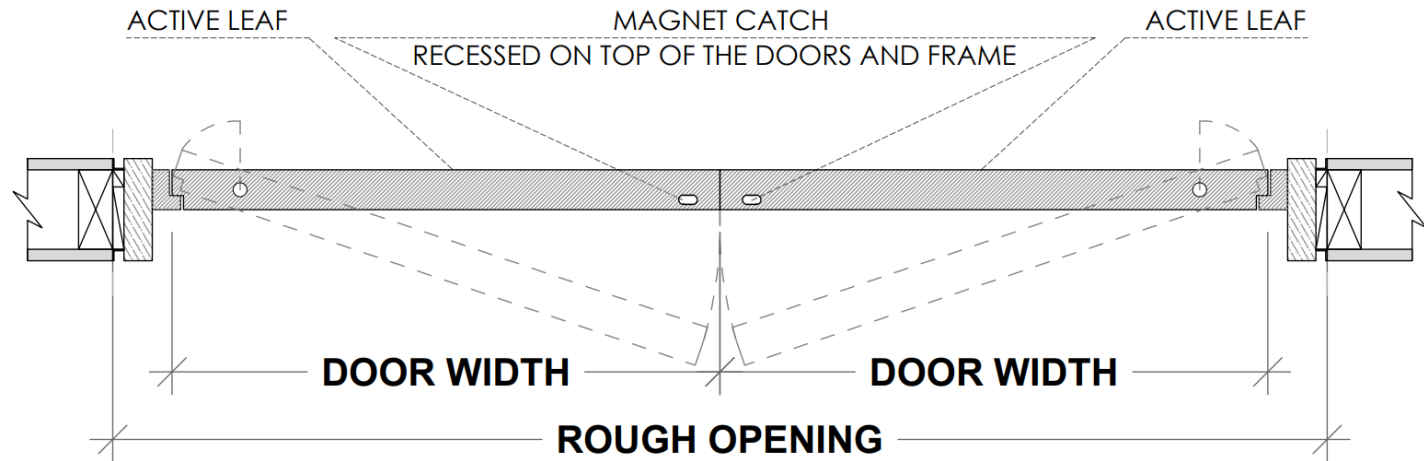

## Active / Inactive Door with flush bolts

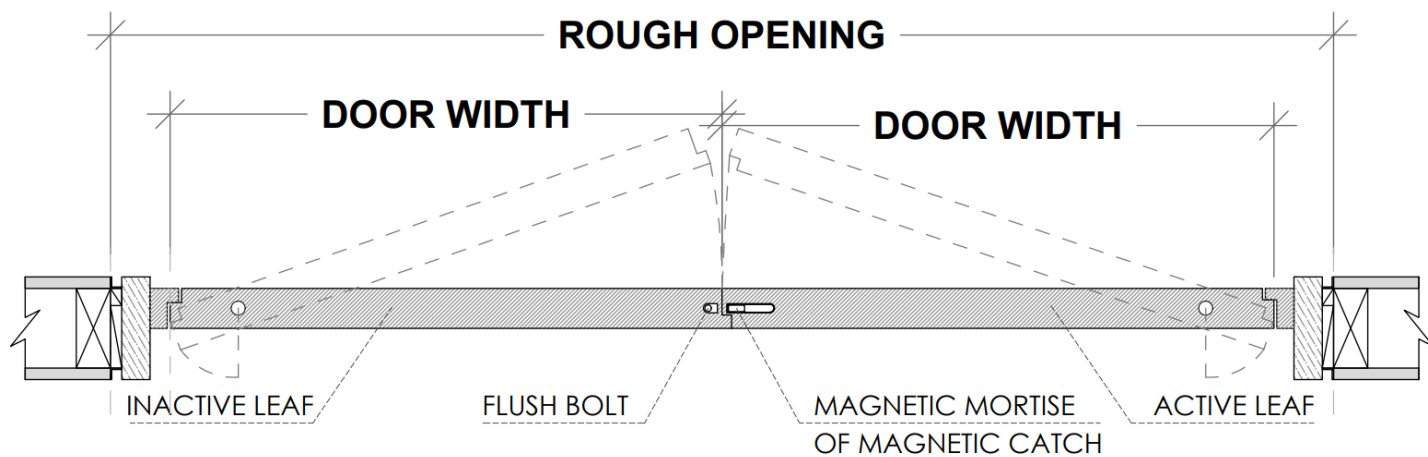

RHA (RIGHT HAND ACTIVE) SHOWN

$$\text{ROUGH OPENING} = (\text{DOOR WIDTH} \times 2) + 5"$$

# Filo with Transom Application

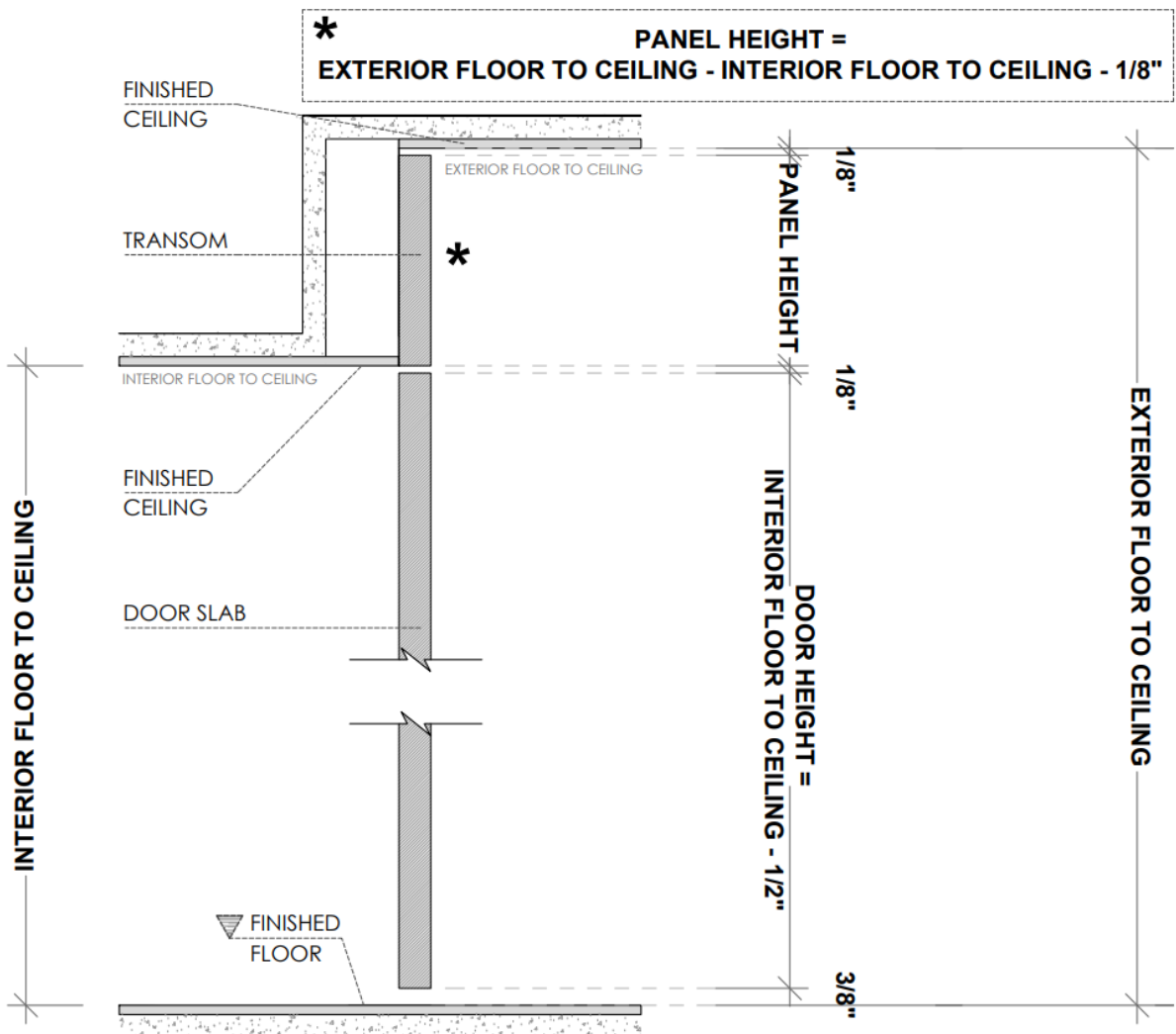

# Hardware



# Door Pull

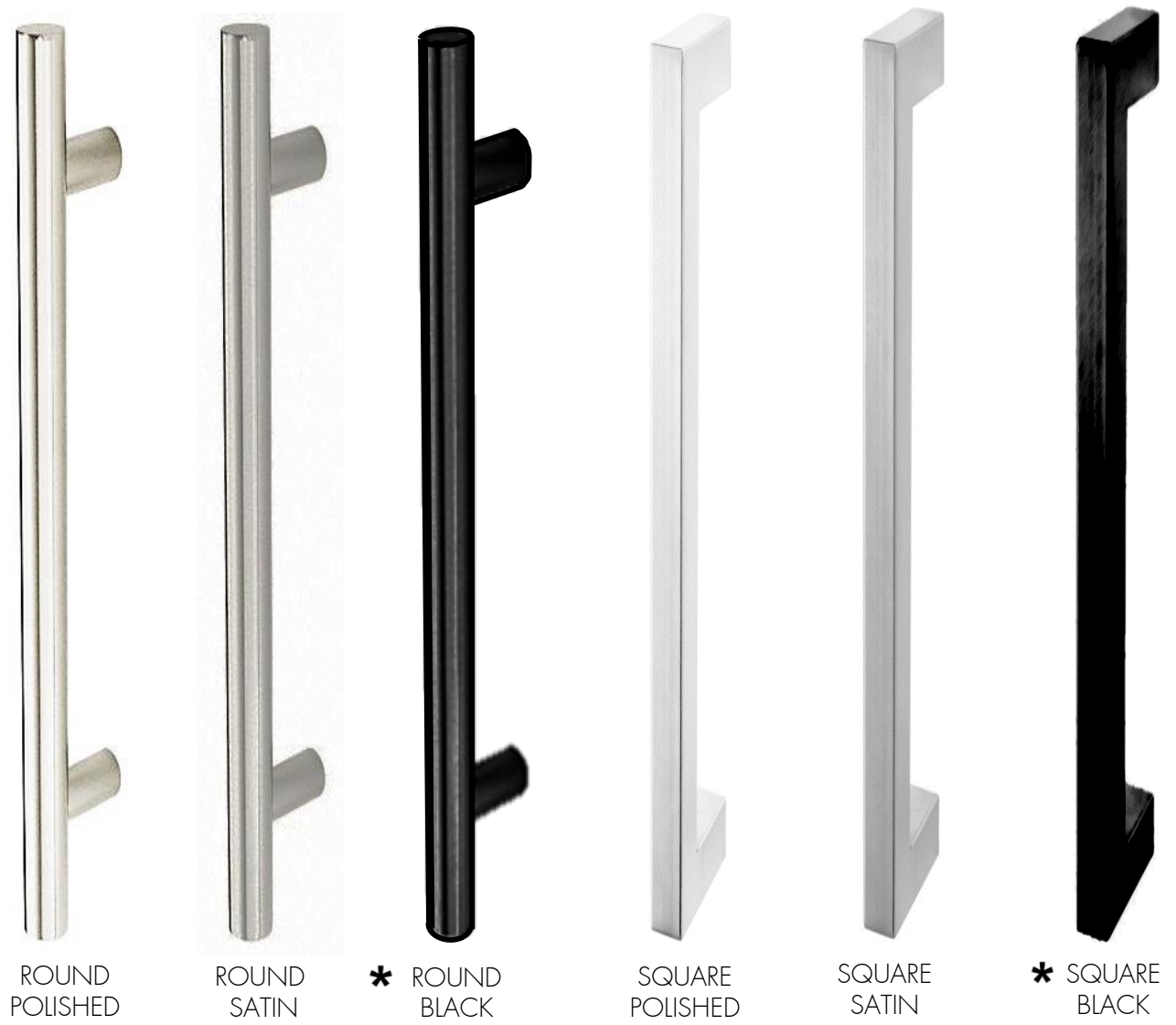

\* Optional Upgrades

# Lock Types for Pivot Doors with handles

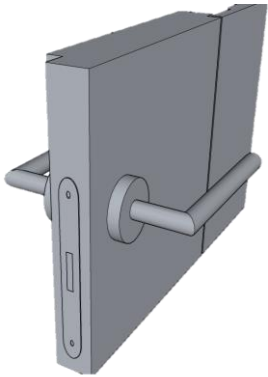

Passage  
Magnetic (PA)

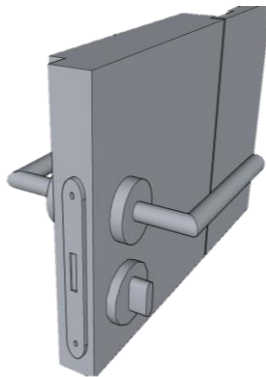

Privacy  
Magnetic (PV)

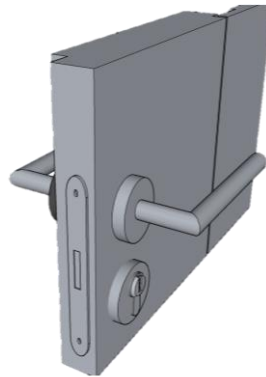

Keyed  
Magnetic

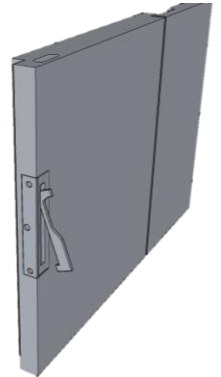

\* Knife pull +  
Magnet catch  
(Outswing doors only)

# Lock Types for Pivot Doors with pulls

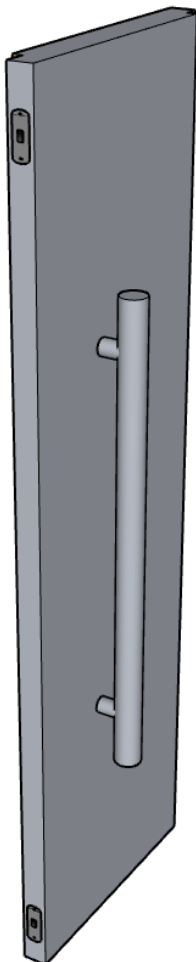

Door Pull +  
Magnet Catch +

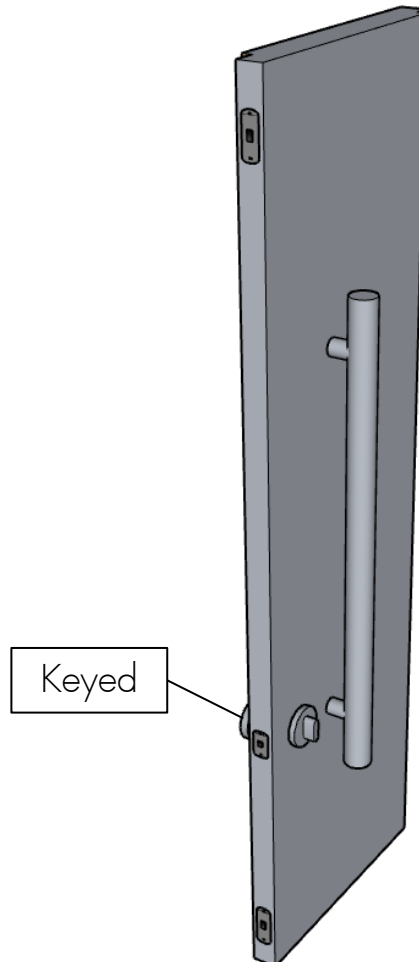

Door Pull +  
Magnet Catch + Dead Bolt