

Filo/ with casing

PIVOT DOOR



DAYORIS
DOORS

Types of Applications



Finishes

Primed / Laminated Import

Laminated Suncrest / Matte Lacquer

Wood veneer

Ives Pivot Hinge

Ceiling / Header

Bottom of the Door

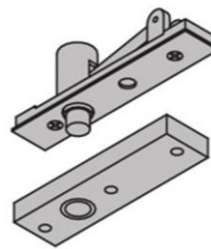

Door

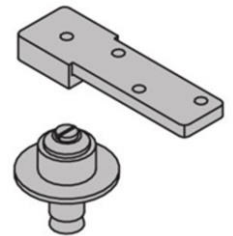

Floor

What's included

Technical Specifications:
Solid Core Door Slab
Finish – Designer's choice
Hinges – IVES Pivot
Frame – Concealed aluminum
Handset – DAYORIS Italia
Mortise – Bonaiti Magnetic
Design – Designers Choice

* Optional Upgrades

Frame Profile Finishes

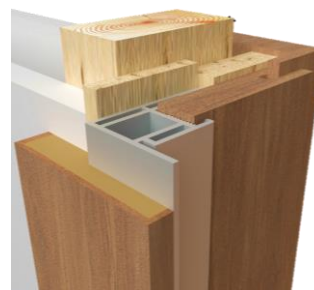

Clear Aluminum
Frame

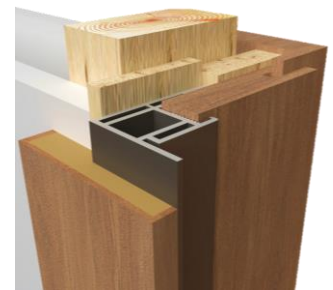

Black Aluminum
Frame *

Benefits of Filo/ pivot door

Adjustable Casing

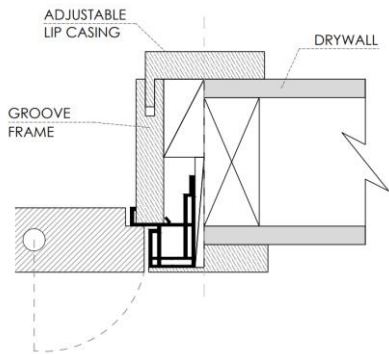

Any Wall Thickness

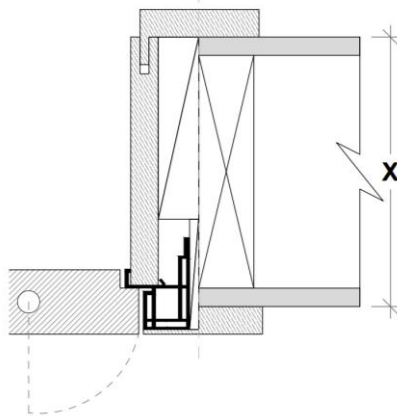

Casing can be flush to the wall

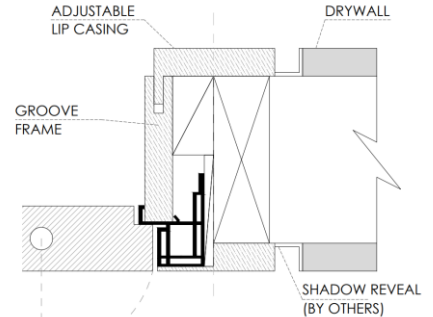

Always flush on the outside of the wall regardless of the door swing.

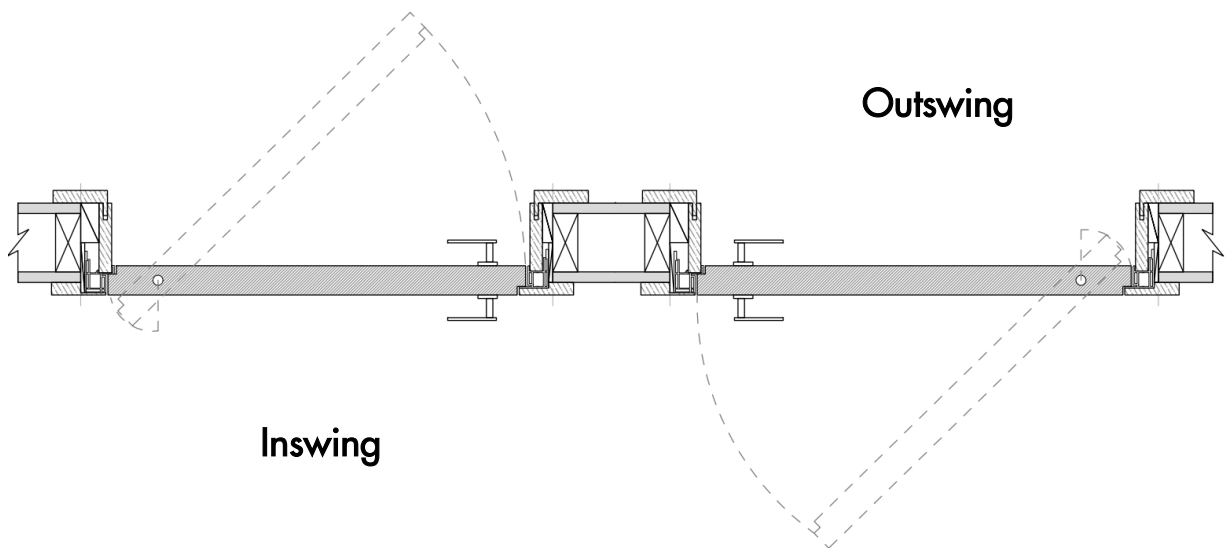

Works with 1/2" depth reglet (any height). Can be used with 5/8" drywall.

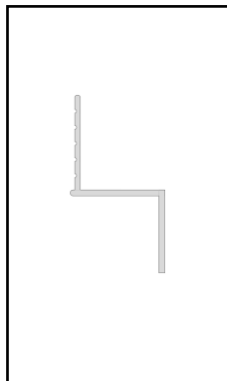
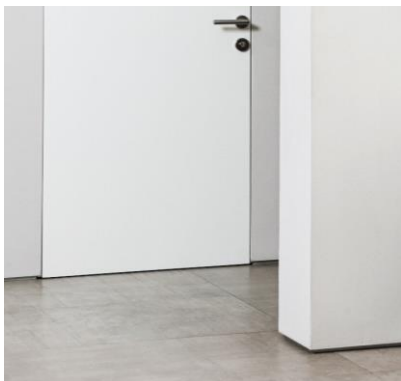

DEPTH	WIDTH	NON-VENTED
1/2"	1/8"	DRMZ-25-125
1/2"	1/4"	DRMZ-50-25
1/2"	3/8"	DRMZ-50-375
1/2"	1/2"	DRMZ-50-50
1/2"	5/8"	DRMZ-50-625
1/2"	3/4"	DRMZ-50-75
1/2"	1"	DRMZ-50-100
1/2"	1 1/2"	DRMZ-50-150
1/2"	2"	DRMZ-50-200

* Fry reglet for reference purposes only, not provided by Dayoris.

Framing Instructions Filo/ pivot door

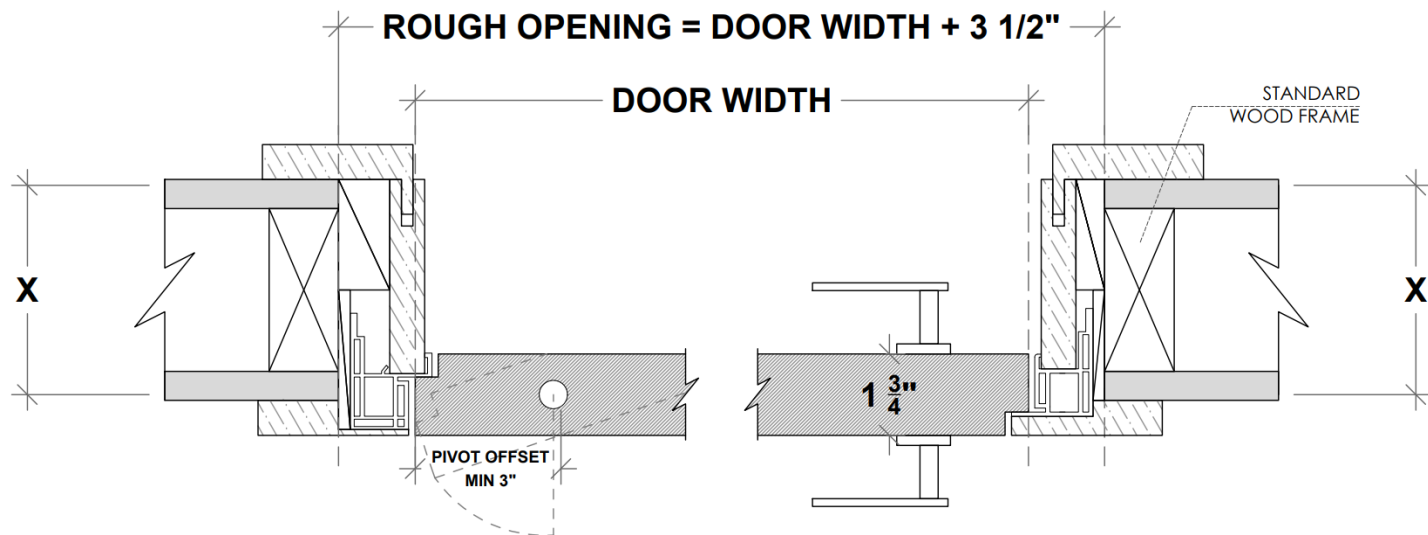

X = THE WALL CAN BE ANY THICKNESS
ALL OPENINGS MUST HAVE WOOD SUPPORT (2" x 4", 2" x 6", 2" x 8", ...)

Standard Application

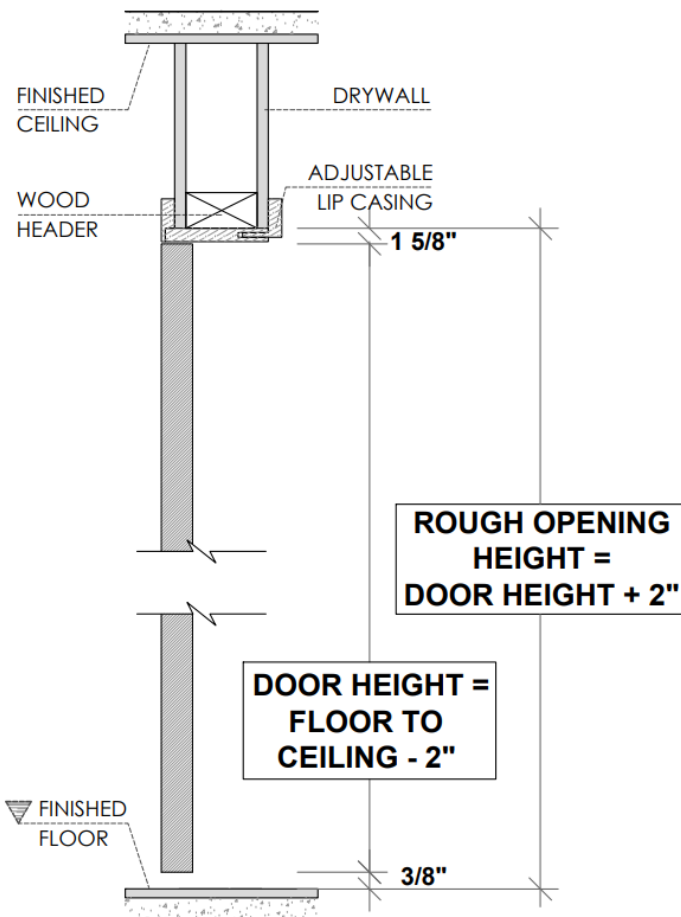

Floor to Ceiling Application

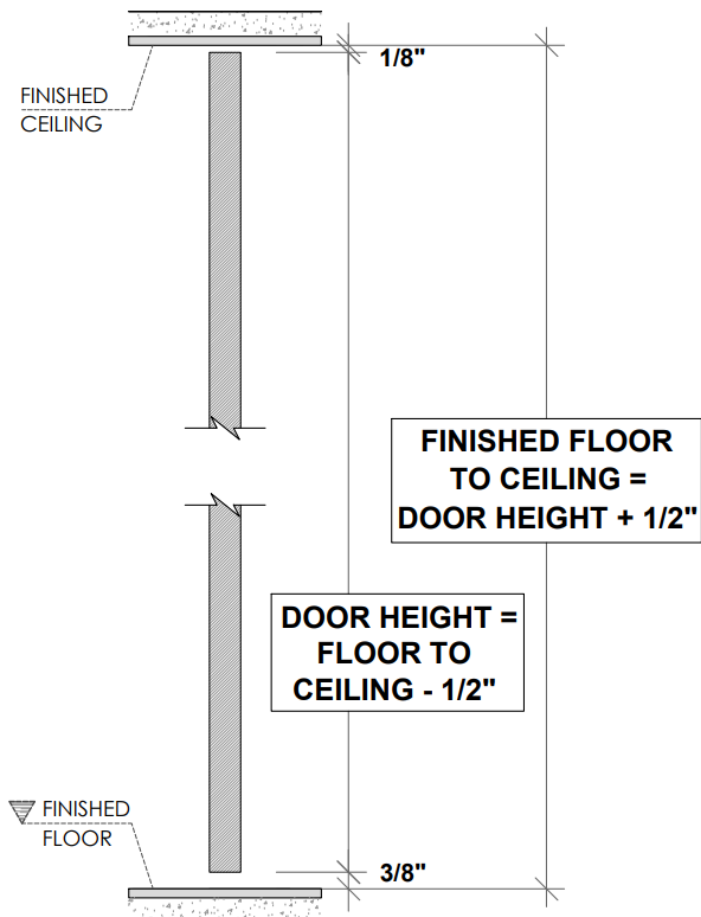

PLEASE ACCOUNT FOR FINISHED FLOOR FOR ALL MEASUREMENTS GIVEN TO DAYORIS.

Inswing Application

Left Hand Inswing

Right Hand Inswing

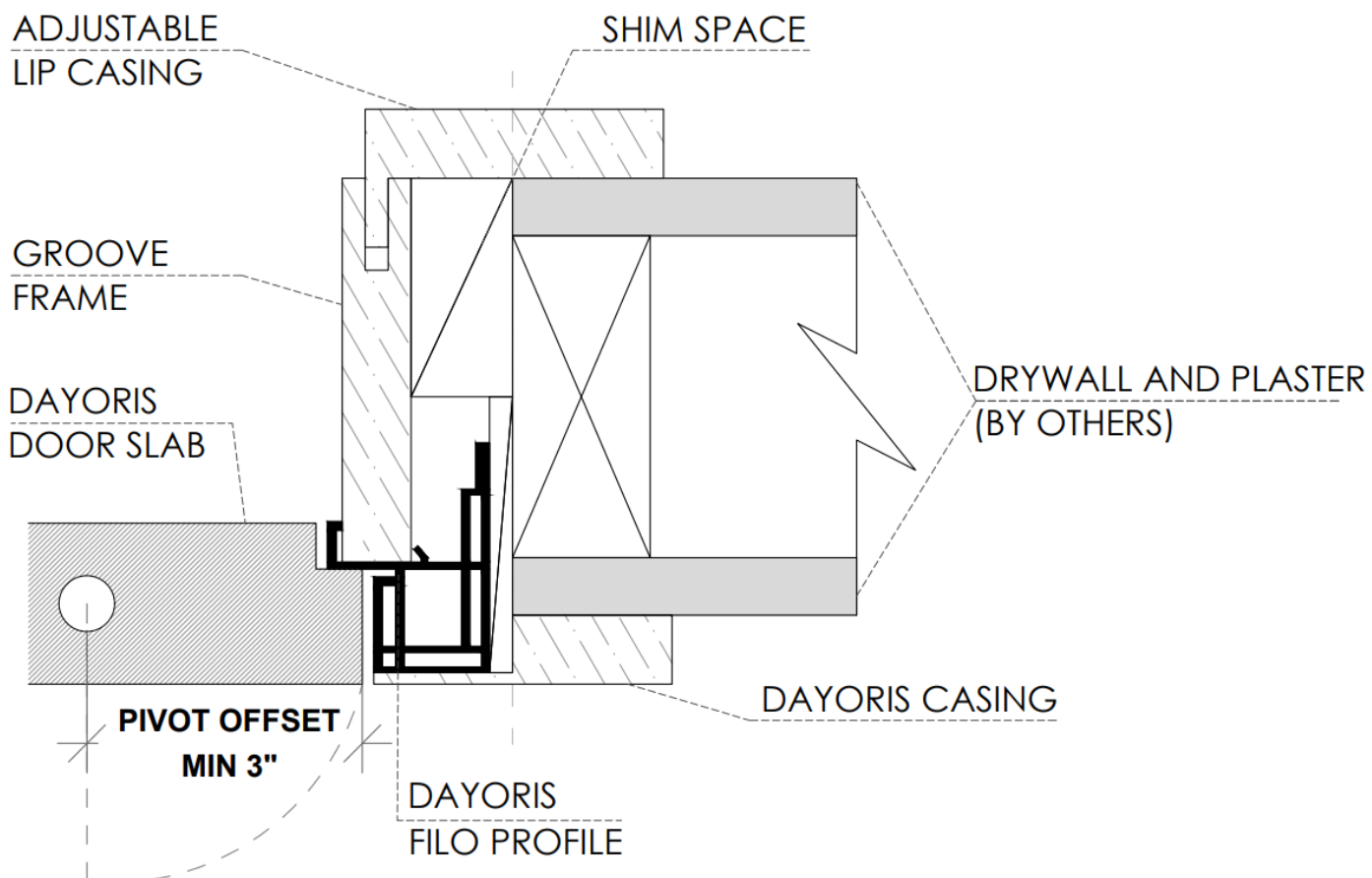
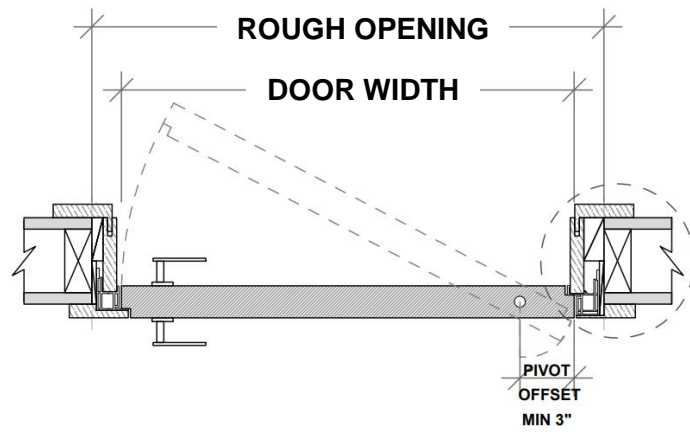
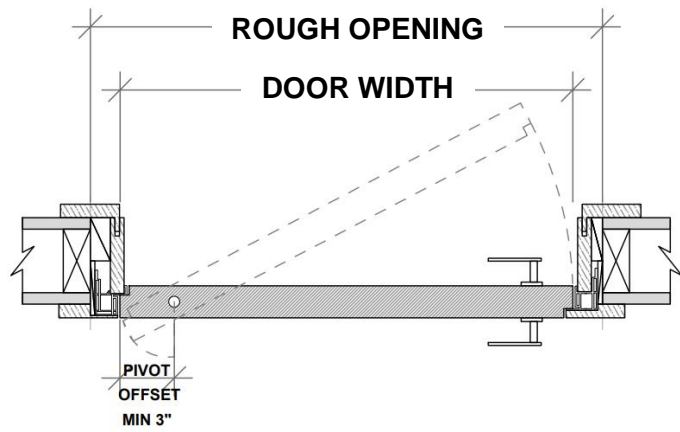

Outswing Application

Right Hand Outswing

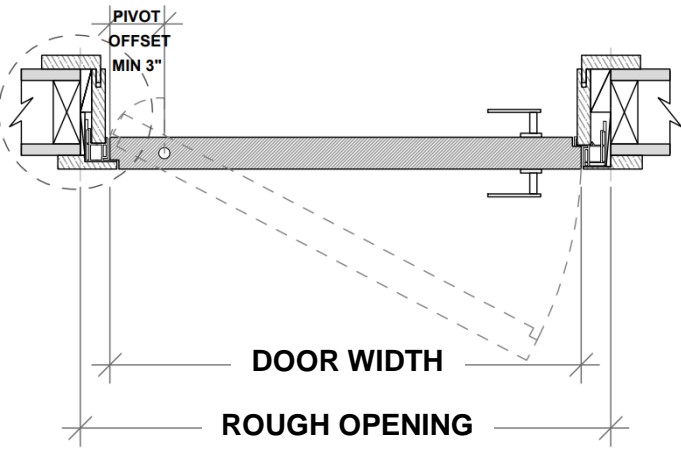

Left Hand Outswing

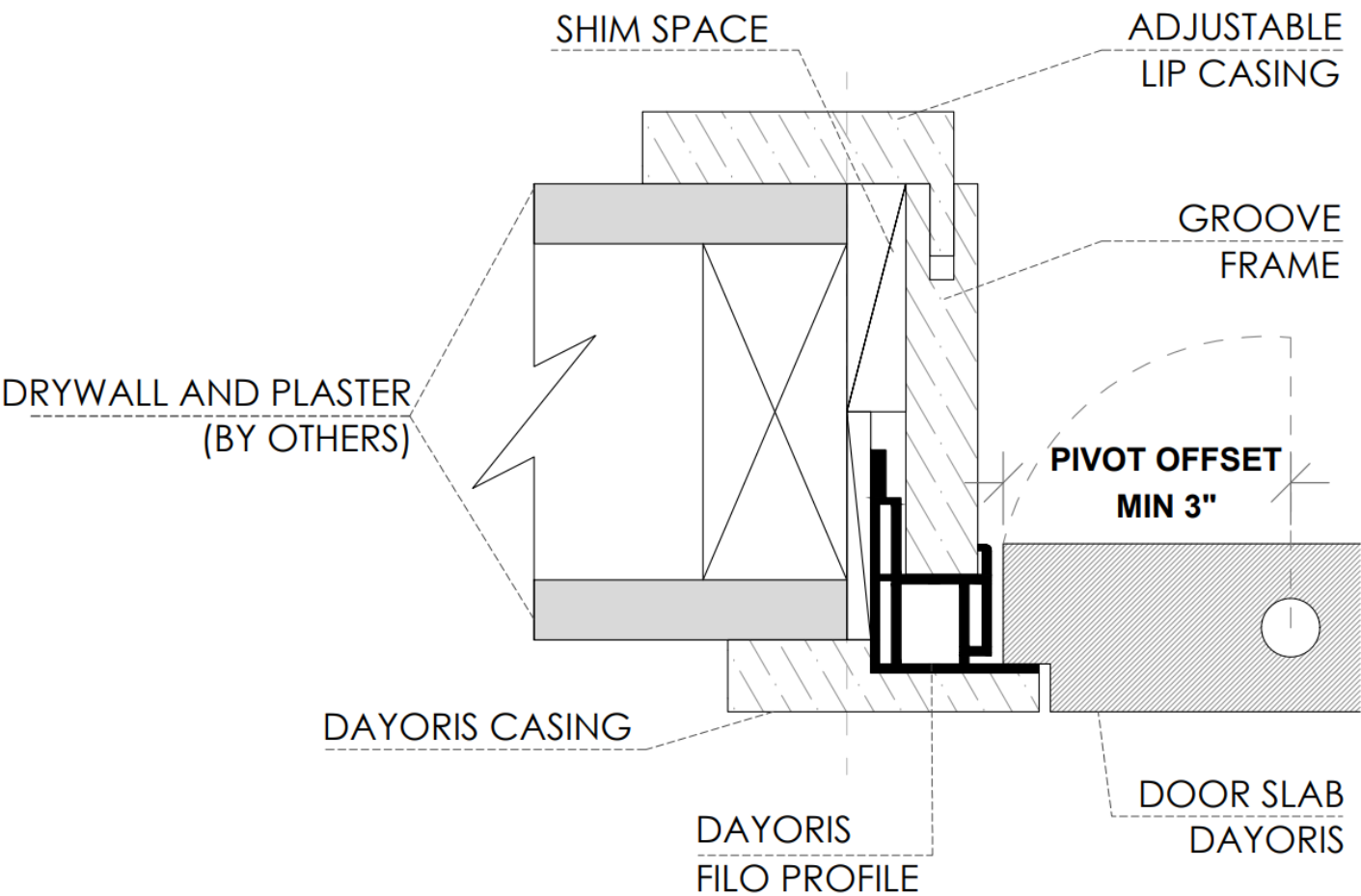
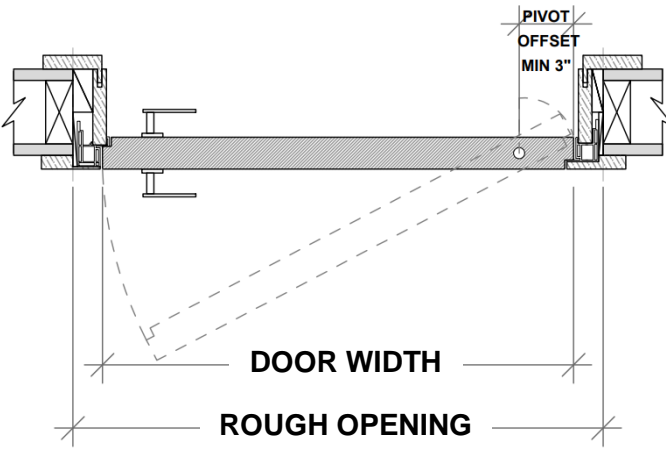

Double Door Applications

Double Dummy Application with top magnetic catch (both active)

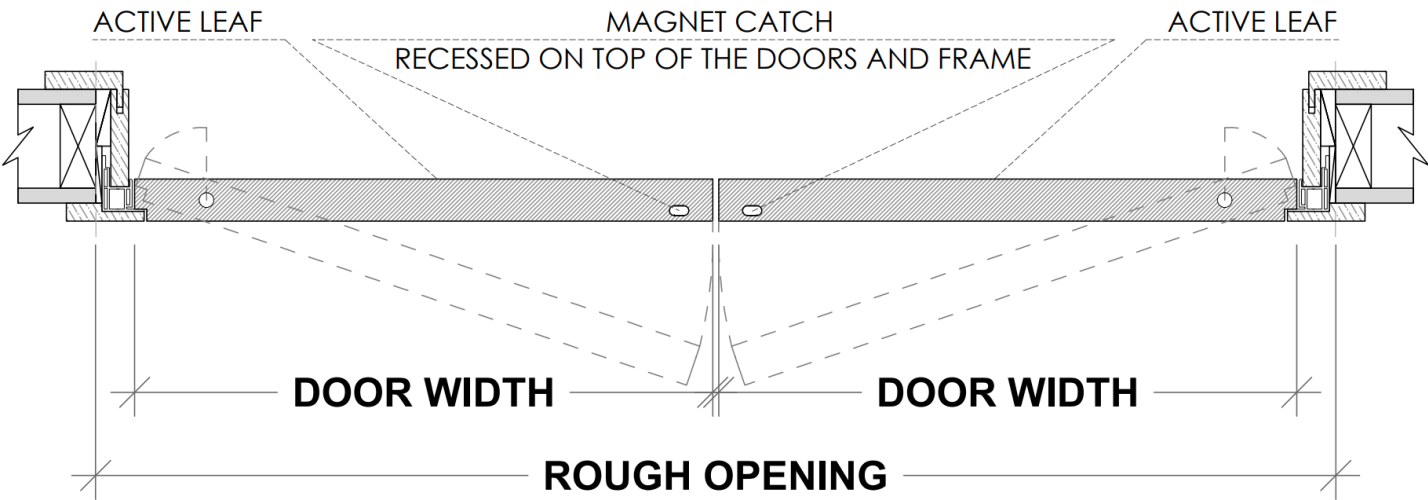

Active / Inactive Door with flush bolts

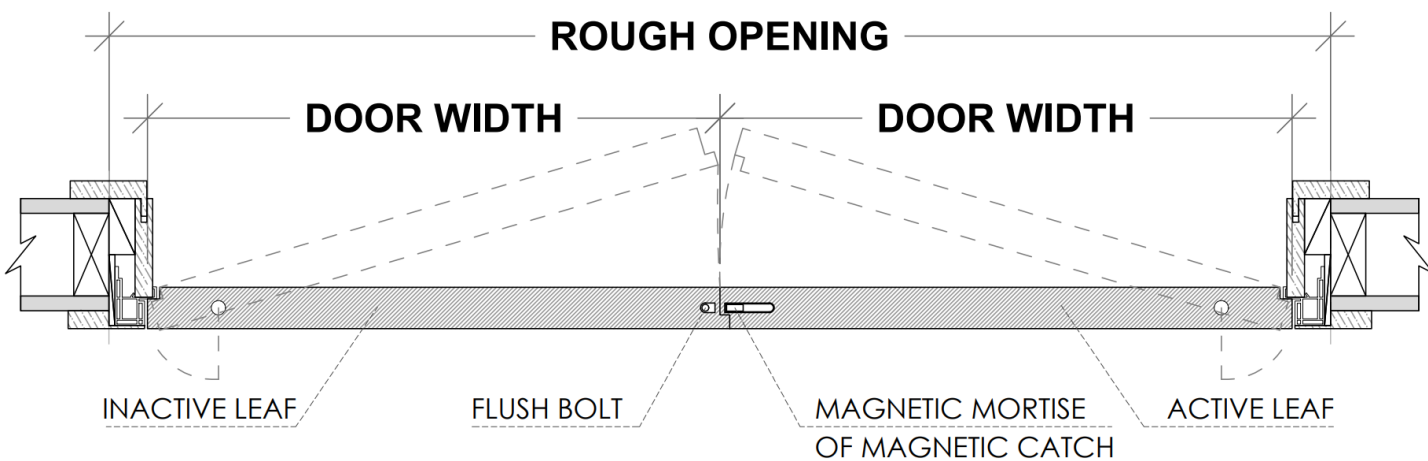

RHA (RIGHT HAND ACTIVE) SHOWN

$$\text{ROUGH OPENING} = (\text{DOOR WIDTH} \times 2) + 3 \frac{1}{2}"$$

Filo with Transom Application

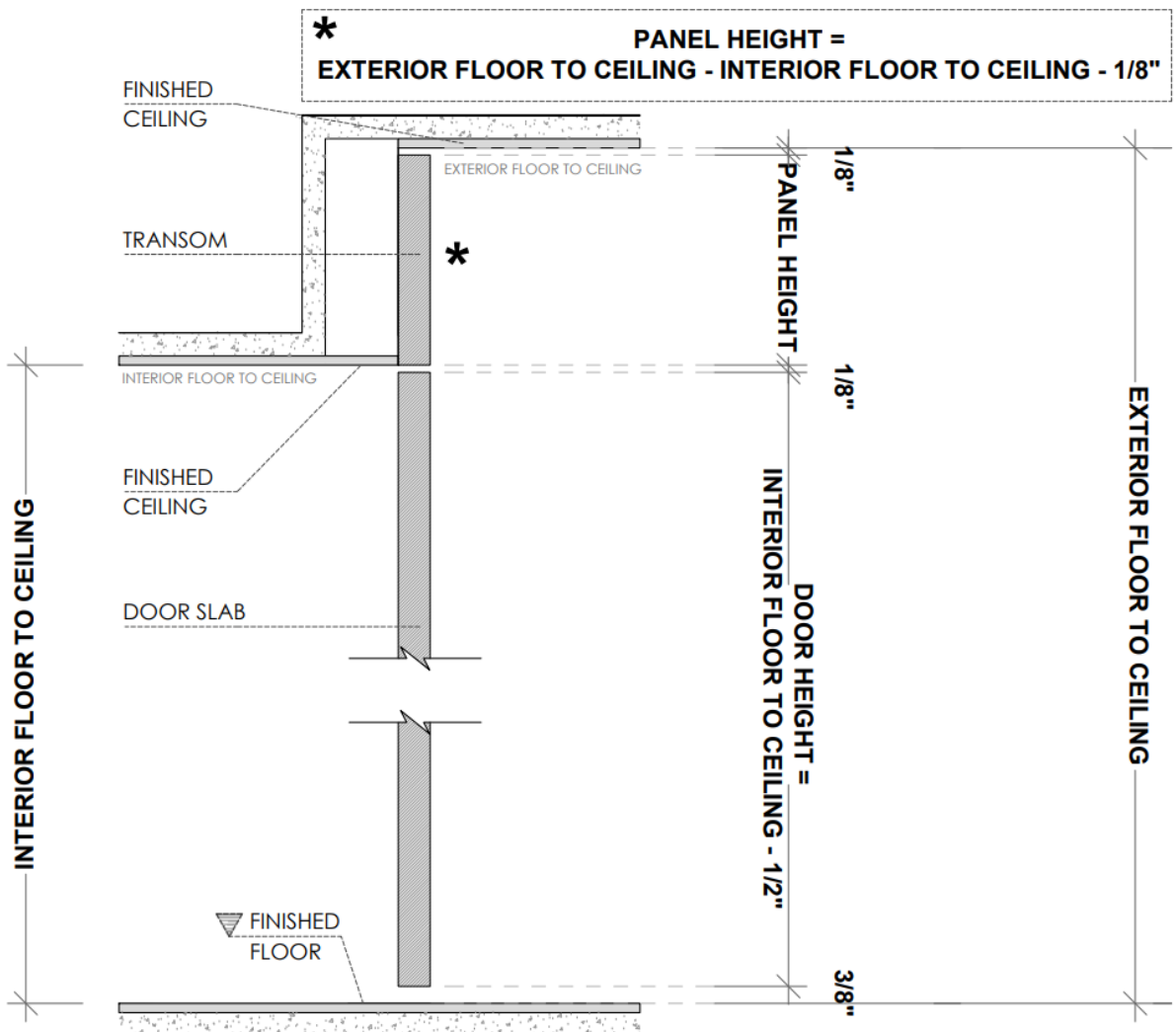

Hardware



Door Pull

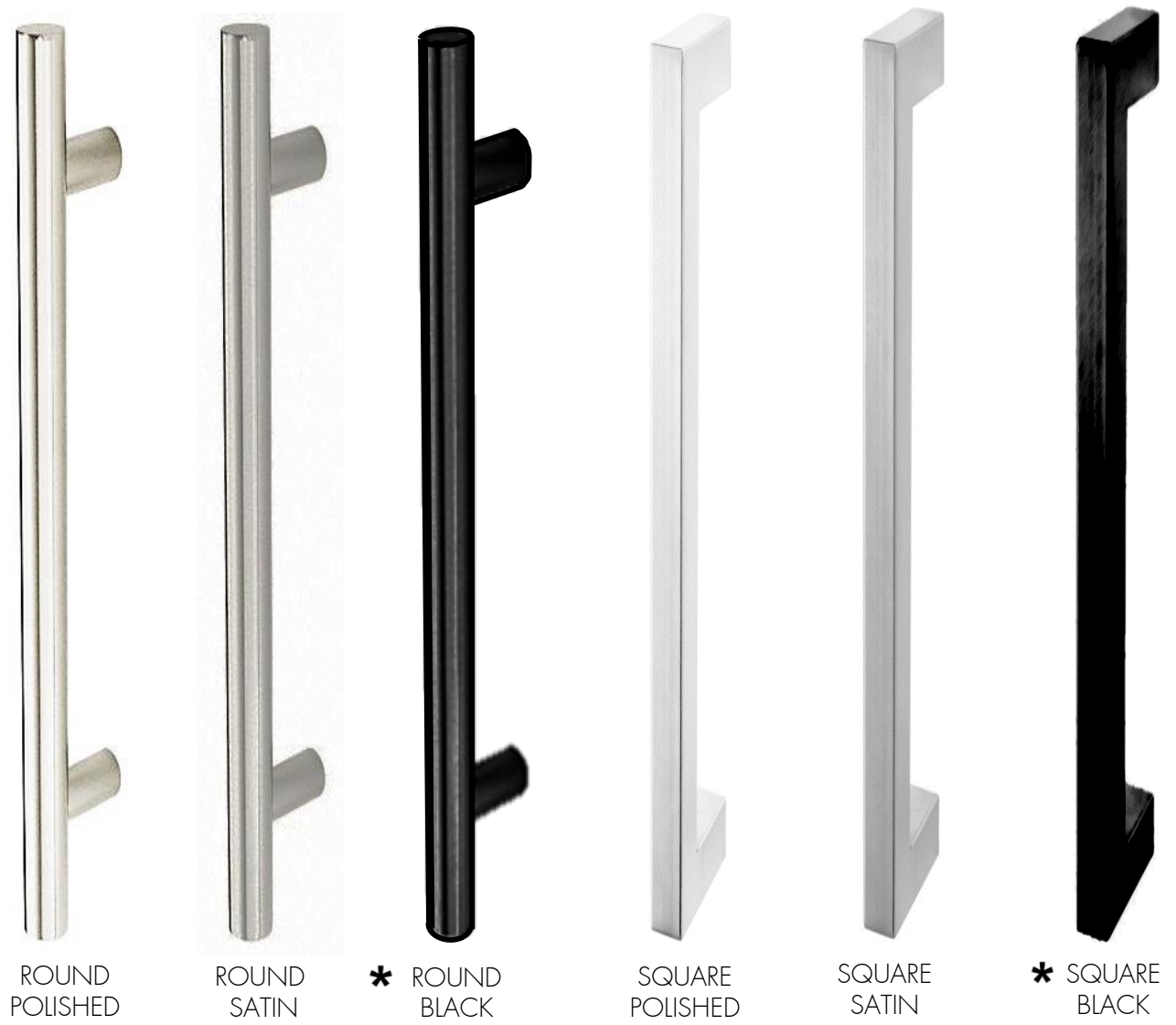

* Optional Upgrades

Lock Types for Pivot Doors with handles

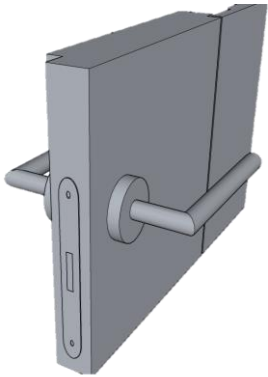

Passage
Magnetic (PA)

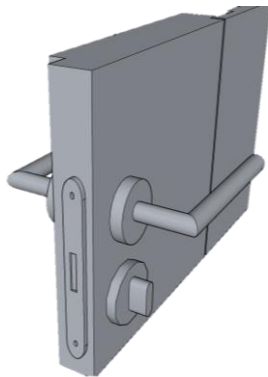

Privacy
Magnetic (PV)

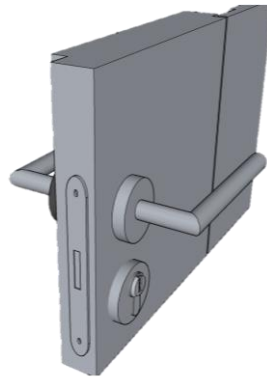

Keyed
Magnetic

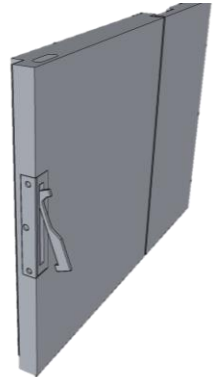

* Knife pull +
Magnet catch
(Outswing doors only)

Lock Types for Pivot Doors with pulls

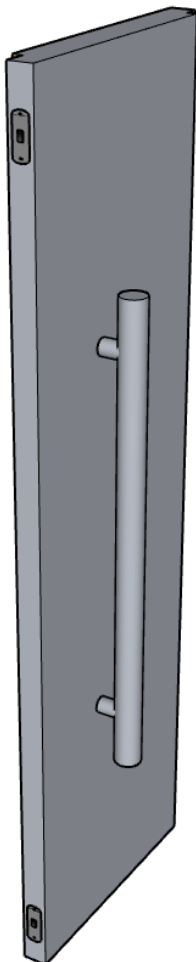

Door Pull +
Magnet Catch +

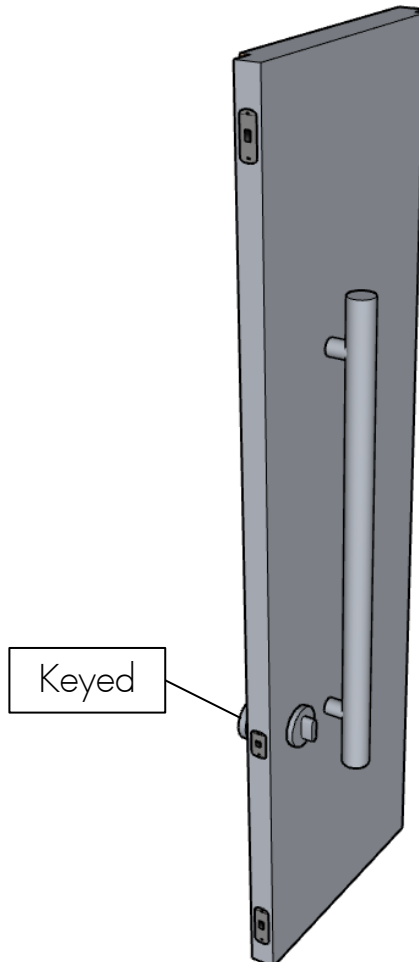

Door Pull +
Magnet Catch + Dead Bolt