

Filo/ with casing

EURO BIFOLD DOOR



DAYORIS
DOORS

Types of Applications



Finishes

- Primed / Laminated Import
- Laminated Suncrest / Matte Lacquer
- Wood veneer

Cabinet Knob



L Profile



Cabinet Style Hinge



What's included

- Technical Specifications:
- 1" Solid Core MDF Door
- Finish – Designer's choice
- Frame – Concealed aluminum
- Design – Designers Choice

Frame Profile Finishes

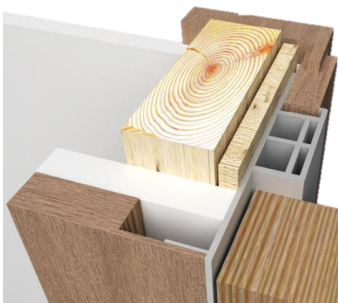

Clear Aluminum Frame



* Black Aluminum Frame

* Optional Upgrades

Benefits of Filo/ euro bifold door

Drywall
Return

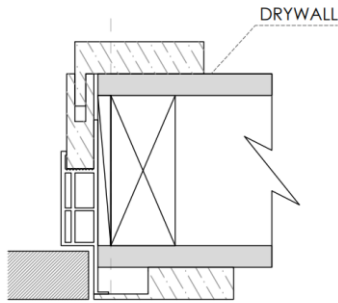

Any Wall
Thickness

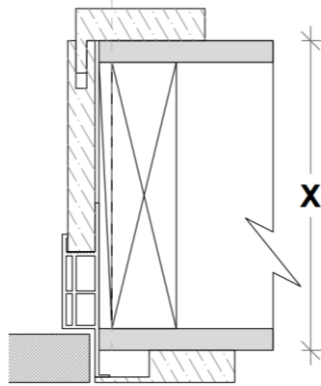

Lighter Door and
Space saver

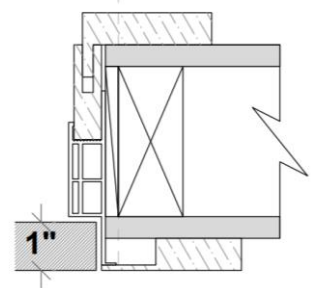

A thinner, economical application for non walk-in closets

Single

Double

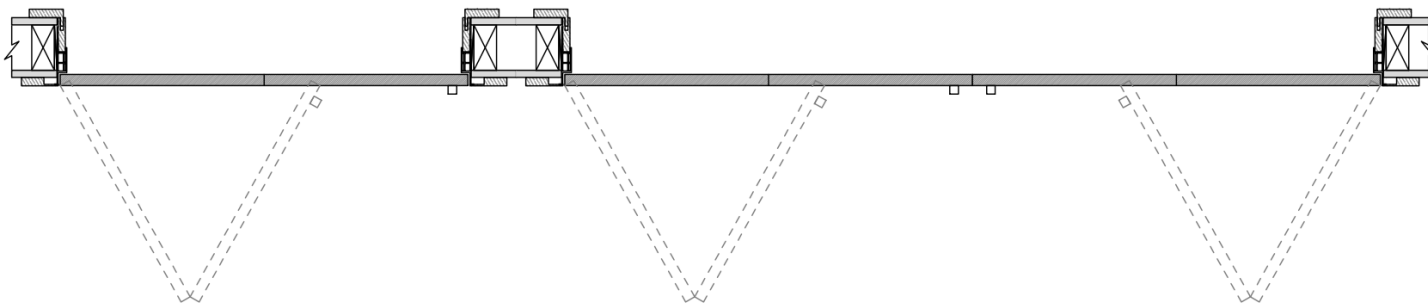

Works with 1/2" depth reglet (any height). Can be used with 5/8" drywall.

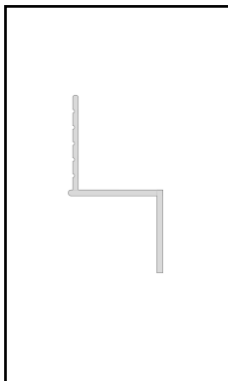

DEPTH	WIDTH	NON-VENTED
1/2"	1/8"	DRMZ-25-125
1/2"	1/4"	DRMZ-50-25
1/2"	3/8"	DRMZ-50-375
1/2"	1/2"	DRMZ-50-50
1/2"	5/8"	DRMZ-50-625
1/2"	3/4"	DRMZ-50-75
1/2"	1"	DRMZ-50-100
1/2"	1 1/2"	DRMZ-50-150
1/2"	2"	DRMZ-50-200

* Fry reglet for reference purposes only, not provided by Dayoris.

Framing Instructions Filo/ euro bifold door

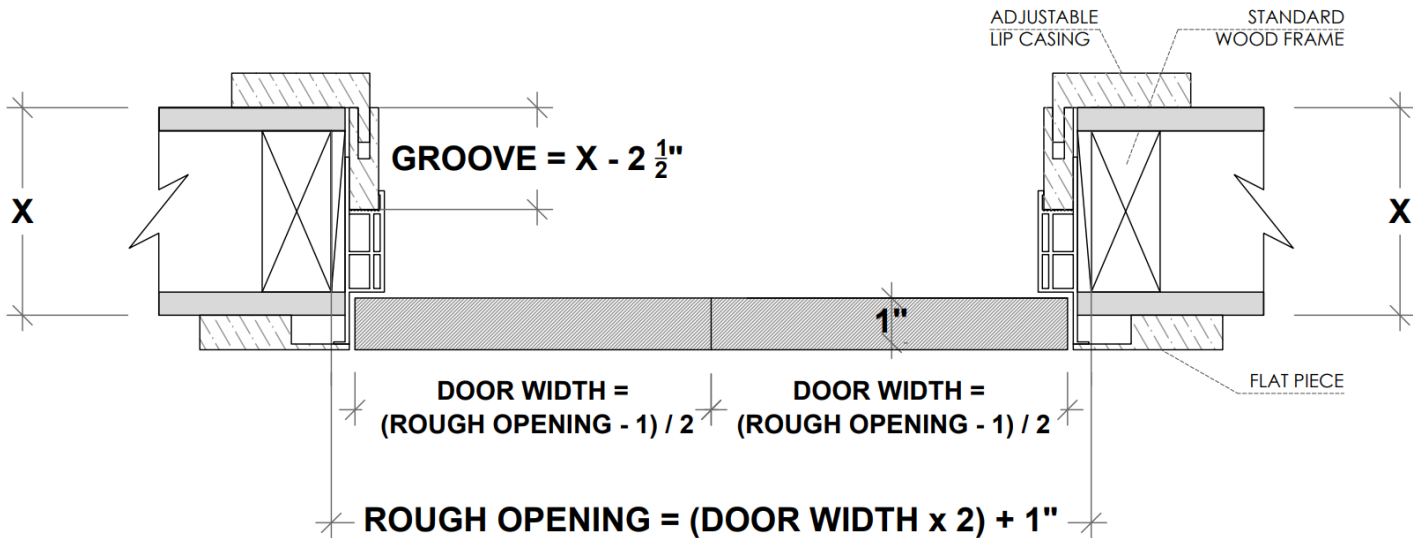

X = THE WALL CAN BE ANY THICKNESS
ALL OPENINGS MUST HAVE WOOD SUPPORT (2" x 4", 2" x 6", 2" x 8", ...)

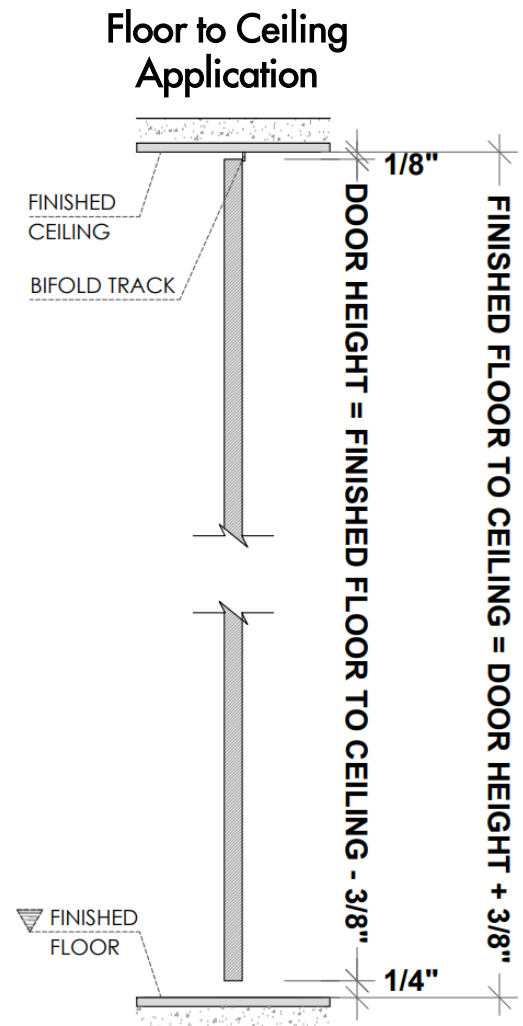
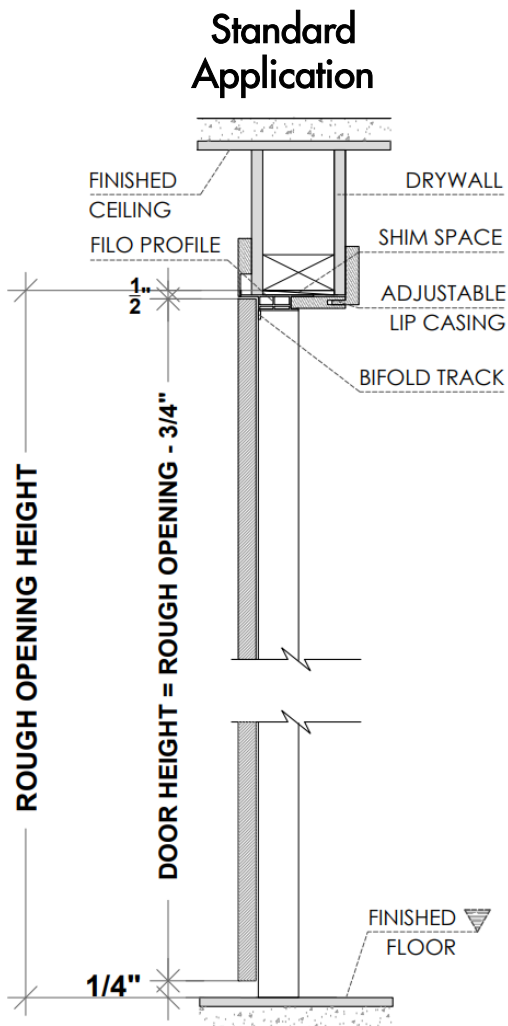

PLEASE ACCOUNT FOR FINISHED FLOOR FOR ALL MEASUREMENTS GIVEN TO DAYORIS.

Outswing Application (bifold door only available outswing)

Right Hand Outswing

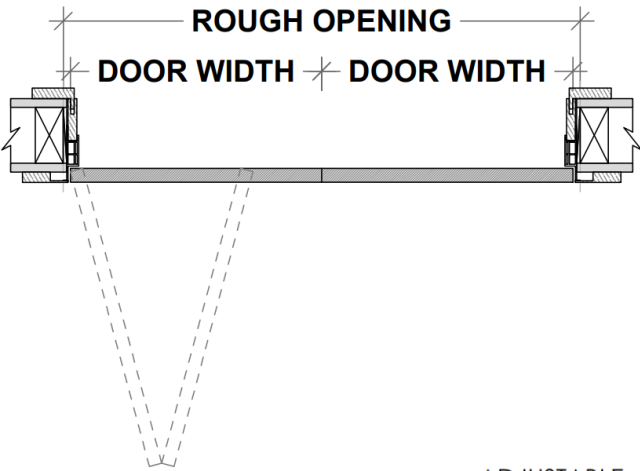

Left Hand Outswing

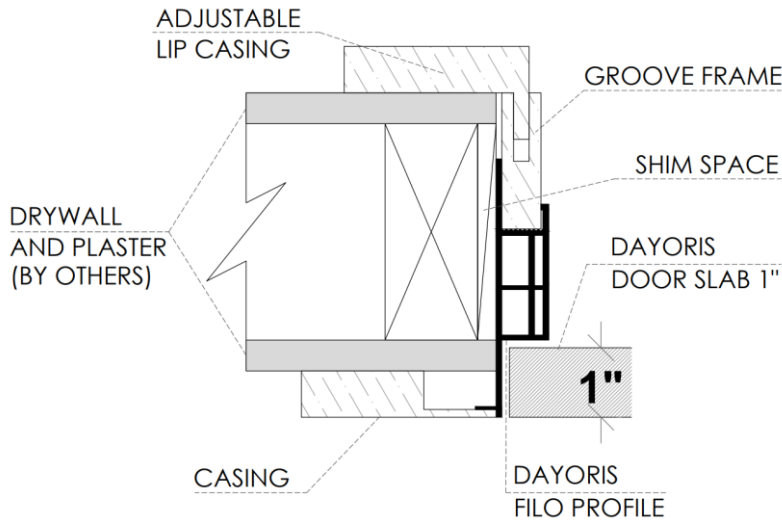
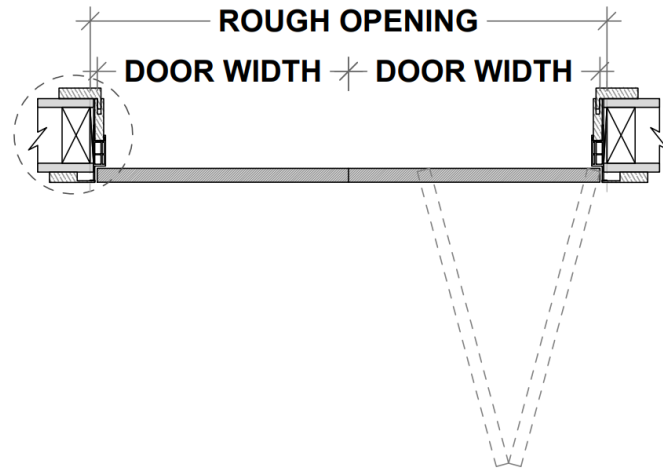

Double Door Applications

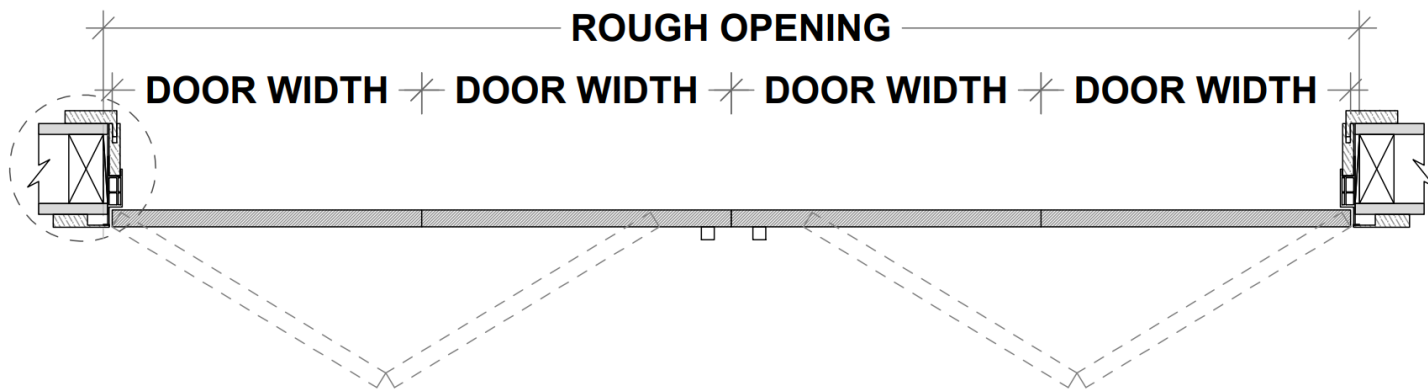

$$\text{DOOR WIDTH} = (\text{ROUGH OPENING} - 1") / 4$$

$$\text{ROUGH OPENING} = (\text{DOOR WIDTH} \times 4) + 1"$$

Flush with Drywall with Floating Reveal Application

