

Filo muro/ frameless, flush to the wall

SWING DOOR



DAYORIS
DOORS

Types of Applications

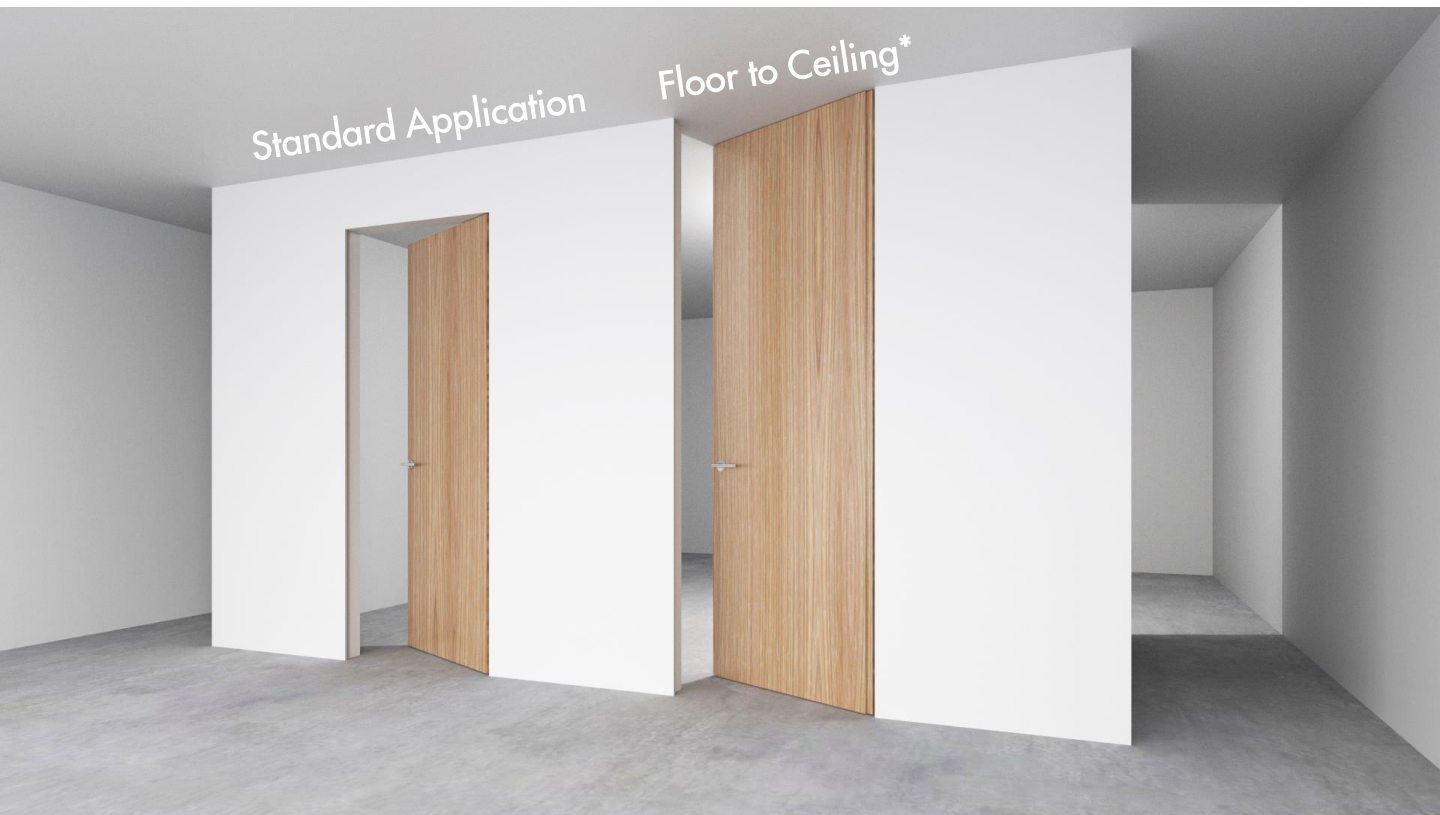

Finishes

Primed / Laminated Import

Laminated Suncrest / Matte Lacquer

Wood veneer

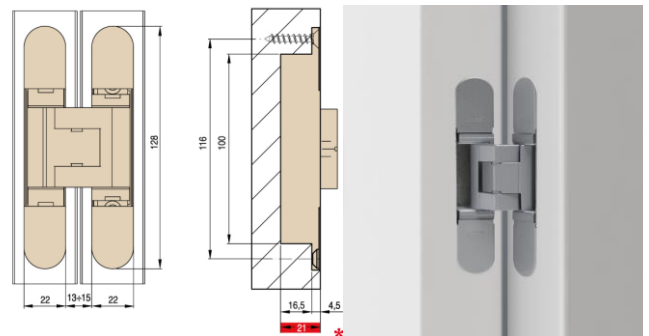

What's included

Technical Specifications:
 Solid Core Door Slab
 Thickness from 1" to 3/4"
 Finish – Designer's choice
 Hinges – CEAM Italia 3D adjustable
 Frame – Concealed aluminum
 Handset – DAYORIS Italia
 Mortise – Bonaiti Magnetic

* Optional Upgrade

Frame Profile Finishes

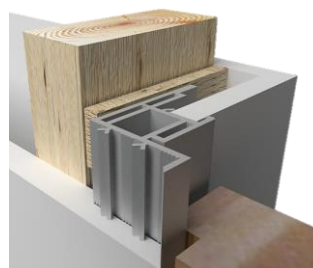

Clear Aluminum
Frame

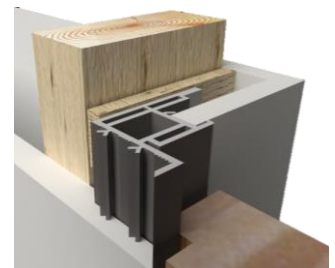

Black Aluminum
Frame*

Benefits of the Dayoris Filo muro/ frame

Drywall Return

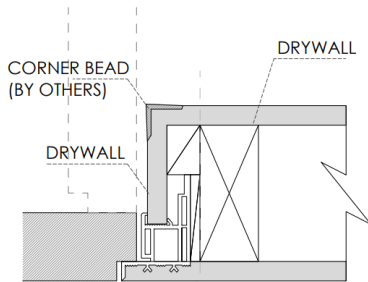

Any Wall Thickness

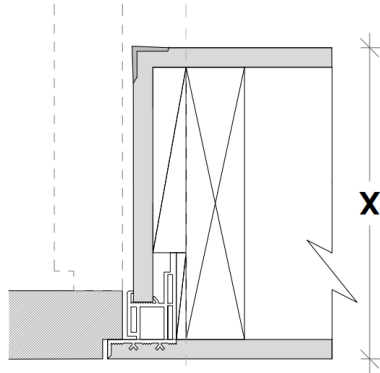

Stone Application on Jamb Return

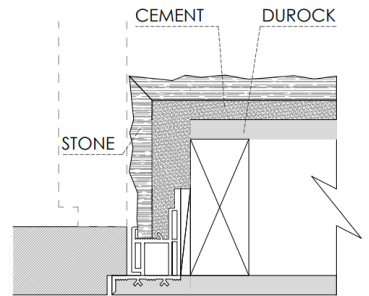

Always flush on the outside of the wall regardless of the door swing.

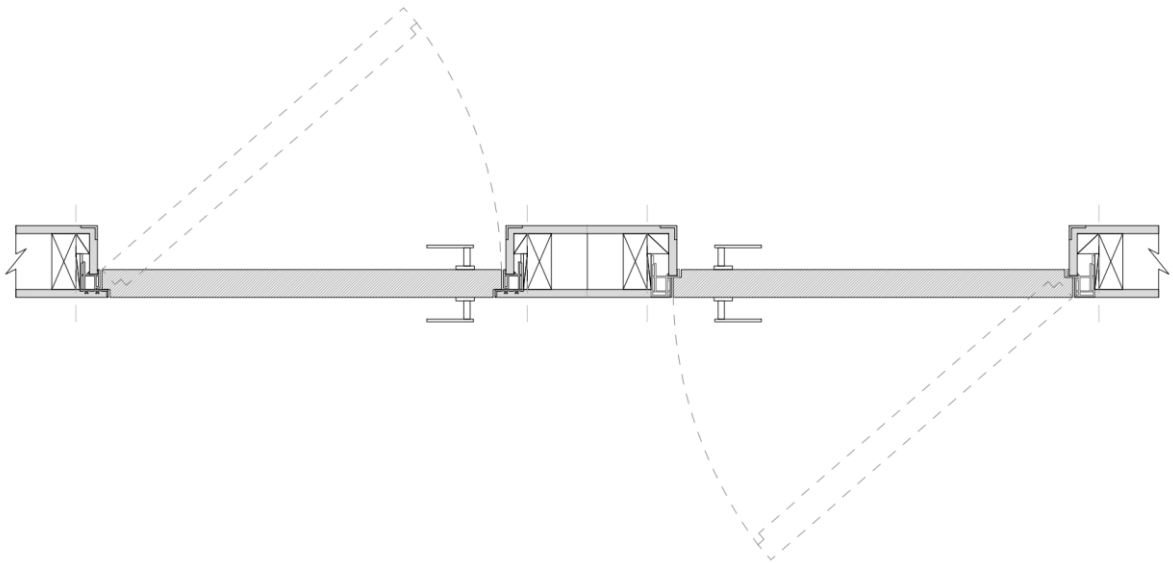

Works with 1/2" depth reglet (any height). Can be used with 5/8" drywall.

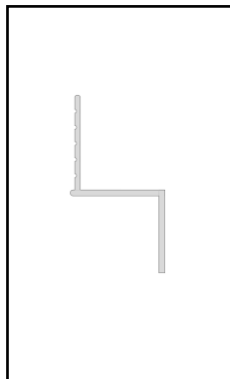

DEPTH	WIDTH	NON-VENTED
1/2"	1/8"	DRMZ-25-125
1/2"	1/4"	DRMZ-50-25
1/2"	3/8"	DRMZ-50-375
1/2"	1/2"	DRMZ-50-50
1/2"	5/8"	DRMZ-50-625
1/2"	3/4"	DRMZ-50-75
1/2"	1"	DRMZ-50-100
1/2"	1 1/2"	DRMZ-50-150
1/2"	2"	DRMZ-50-200

* Fry reglet for reference purposes only, not provided by Dayoris

Framing Instructions

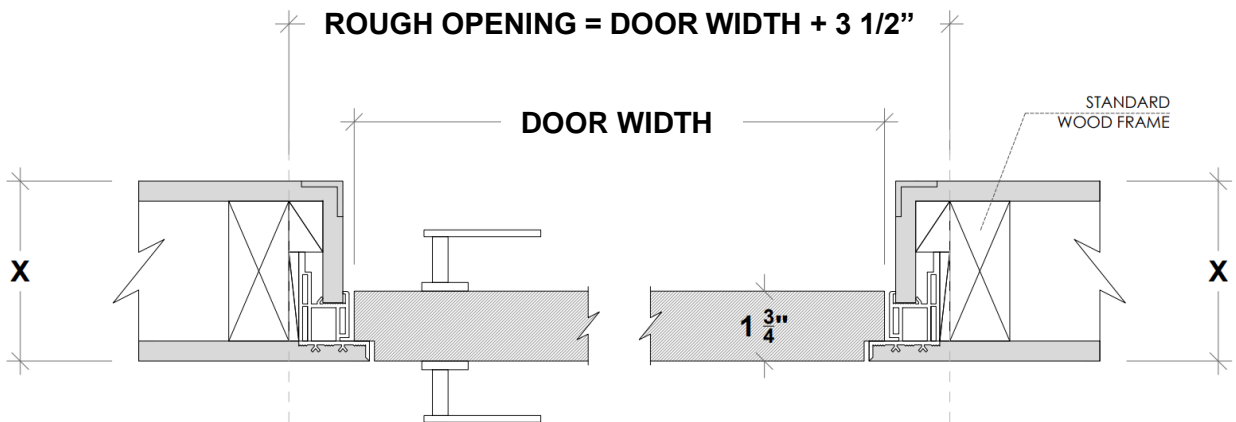

**X = THE WALL CAN BE ANY THICKNESS
ALL OPENINGS MUST HAVE WOOD (2" x 4")**

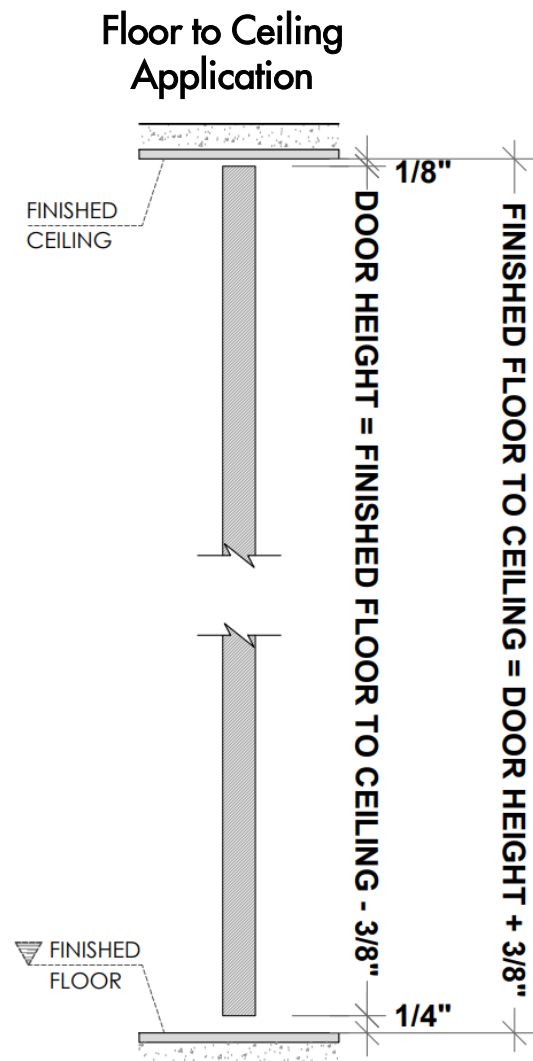
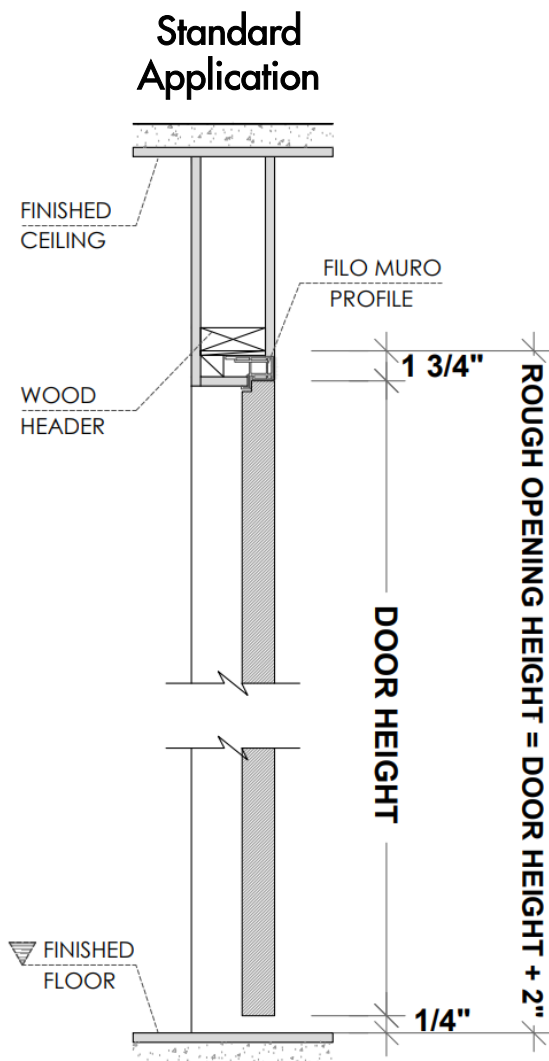

PLEASE ACCOUNT FOR FINISHED FLOOR FOR ALL MEASUREMENTS GIVEN TO DAYORIS

Inswing

Left Hand Inswing

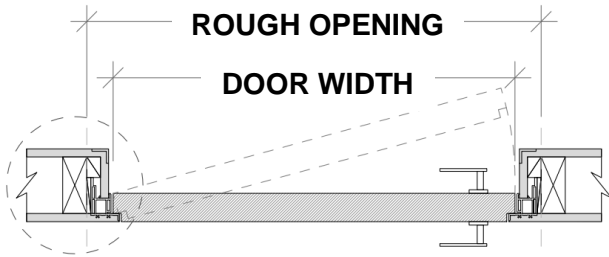

Right Hand Inswing

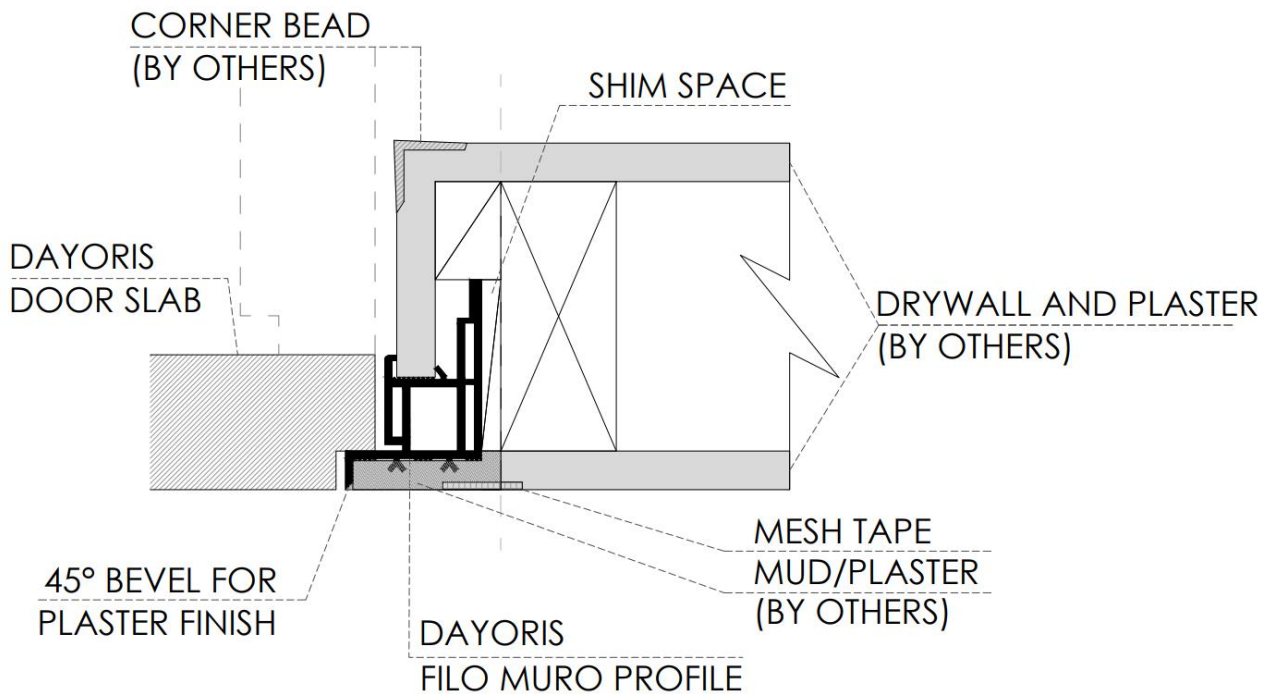
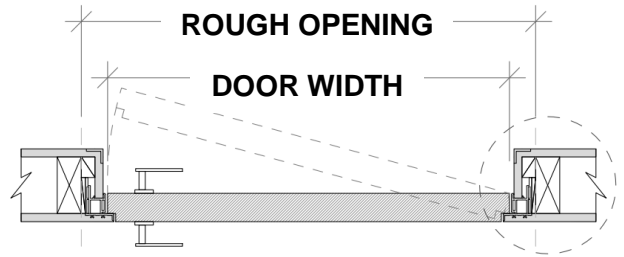

Outswing

Right Hand Outswing

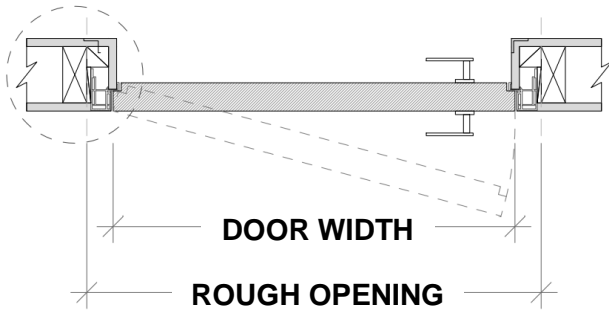

Left Hand Outswing

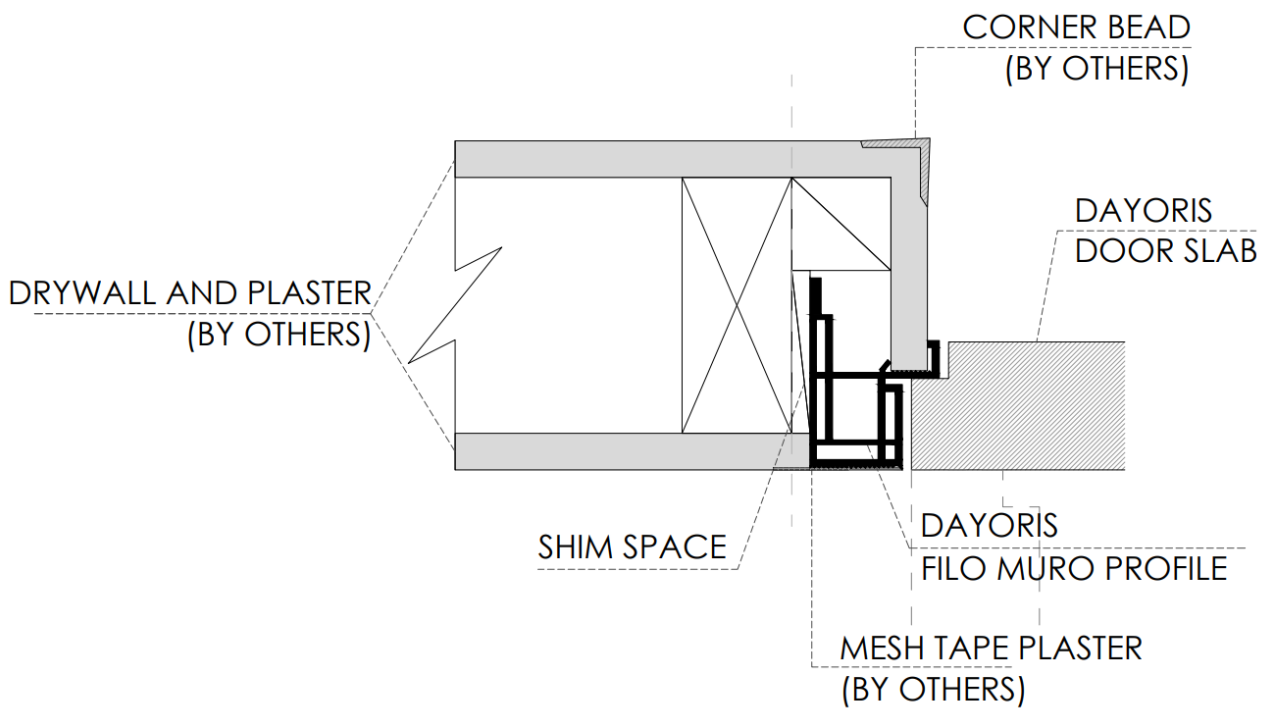
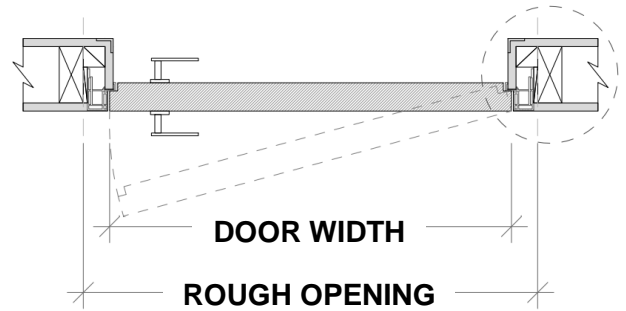

Double Door Applications

Double Door with top magnets

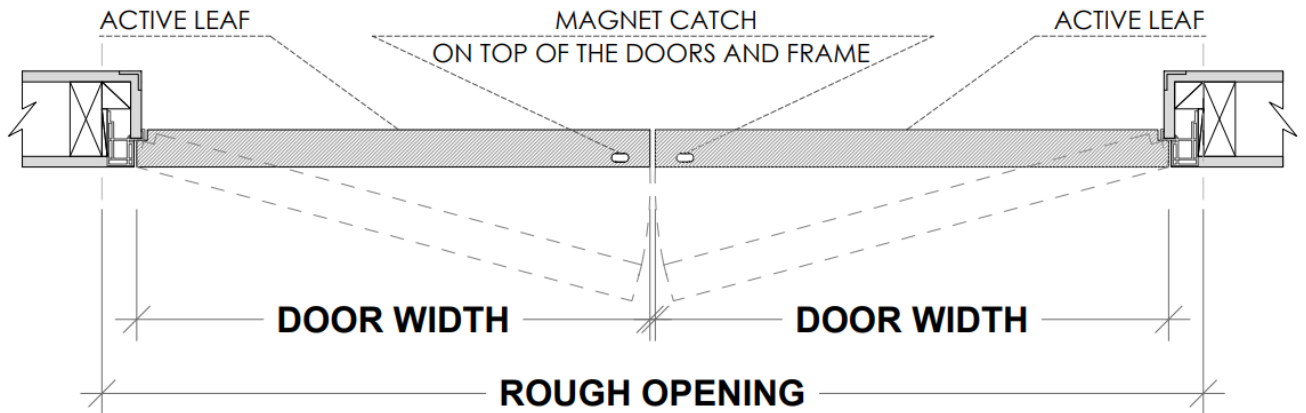

Active / Inactive Door with flush bolts

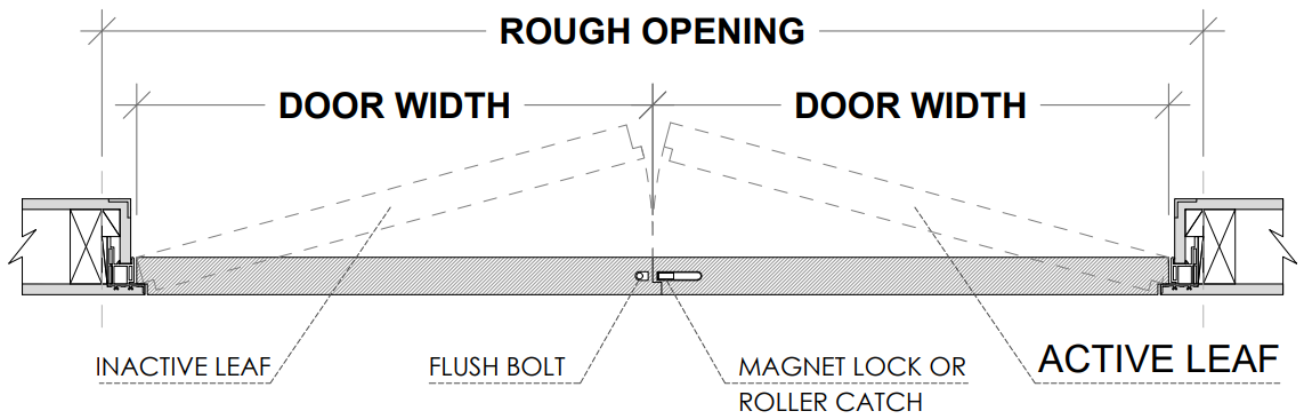

RHA (RIGHT HAND ACTIVE) SHOWN

$$\text{ROUGH OPENING} = (\text{DOOR WIDTH} \times 2) + 3 \frac{1}{2}"$$

Transom Application

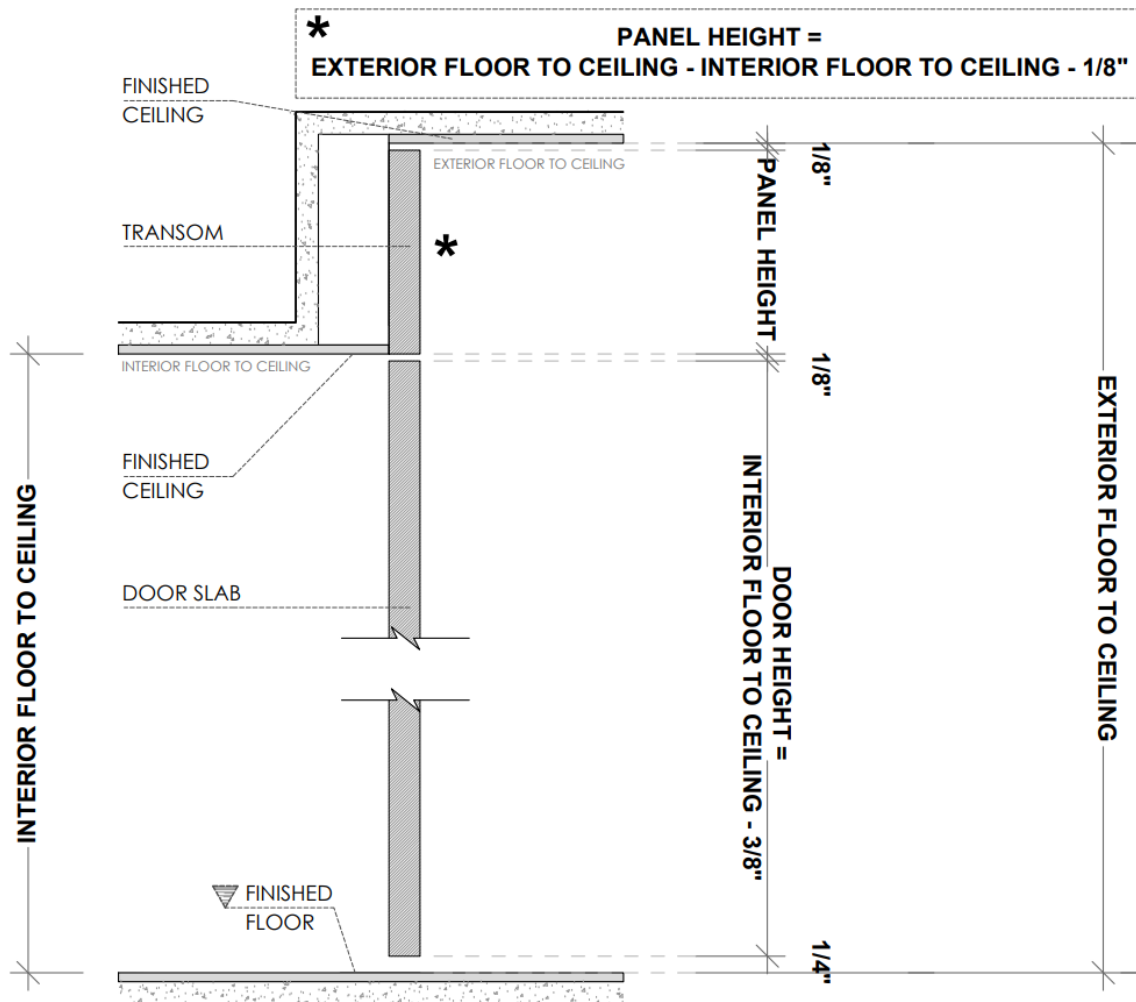

Installation Instructions

Doors and frames arrive mortised and cut to size.



Verify the level of the wall and rough openings

Identify the furthest point out of level of the wall. (This is where the door is installed).



Installing the aluminum frame

Place and screw wood shims leveling the aluminum frame inside 2'x4' rough, then remove frame stabilizers.

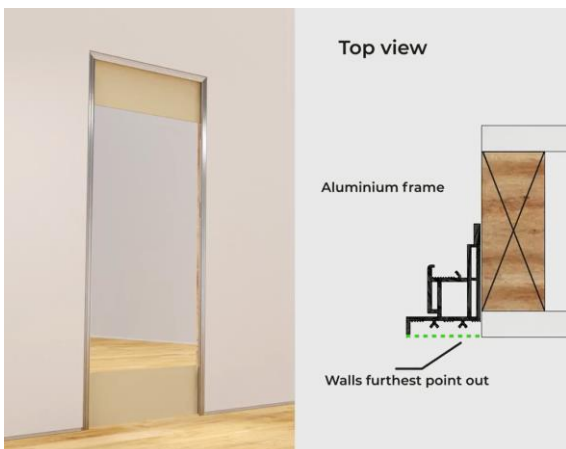

Hinge installation

Fit and screw hinges into the frame and door, then connect and screw hinges together while hanging door inside the aluminum frame. Use hinge adjustment screws to center door inside of the aluminum frame.

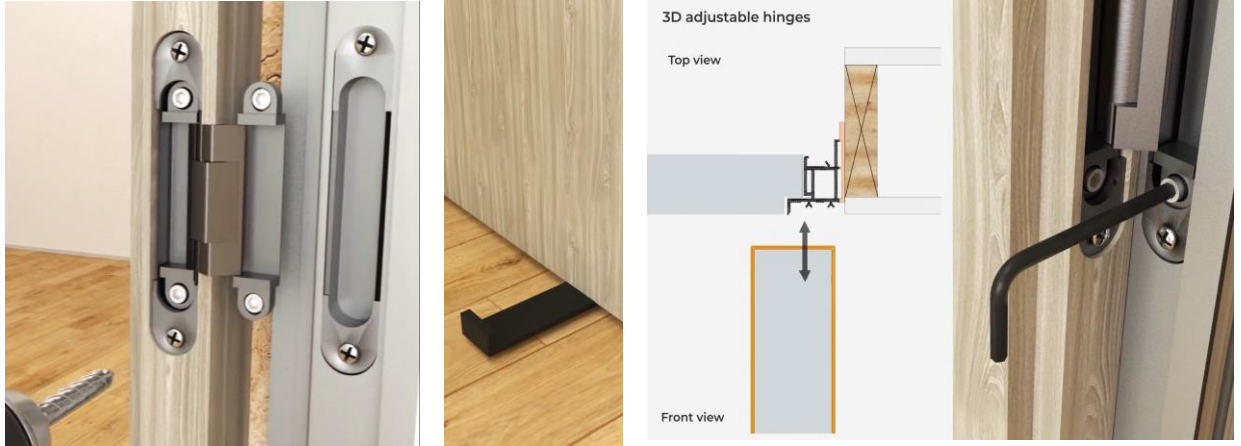

Handle installation

Screw handles into the mortised holes of the door and install rosettes. Proceed to cut the wood shims around the frame.

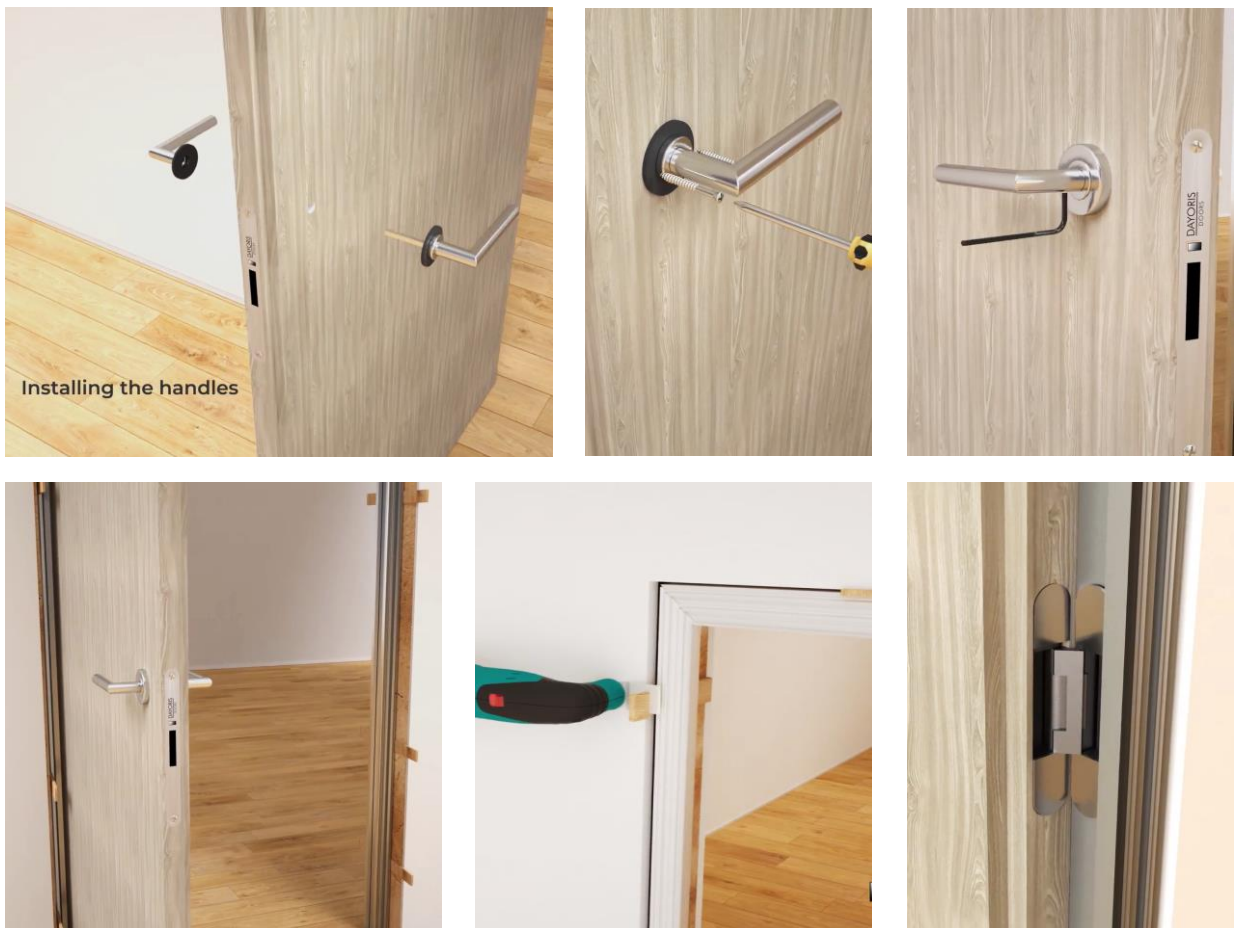

Finishing Technique

Flush to the wall

Front side: Use mesh tape to cover transition between 2'x4' and aluminum frame. Then apply plaster over mesh tape up to the 45° bevel in aluminum frame.



Rear side: Plaster application fits any wall thickness. Insert corner bead at transition point for a proper finish.

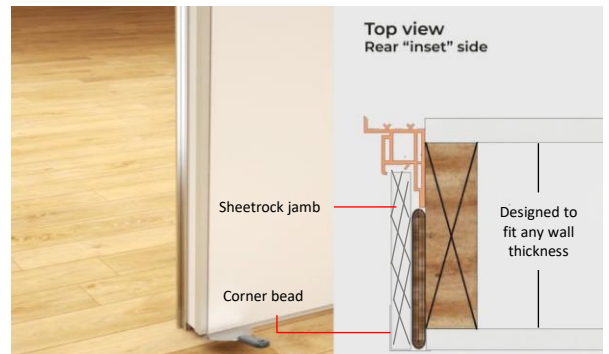
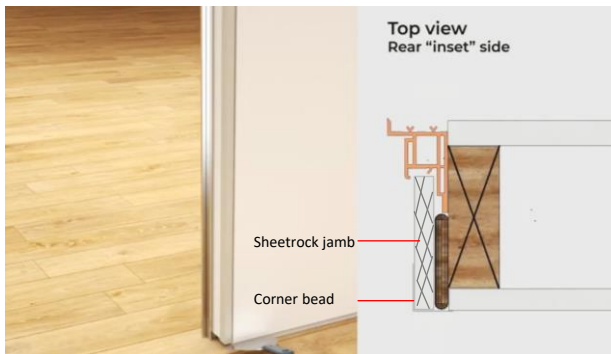

Tile or stone application: Plaster flush side as described above. Apply stone on jamb insert joining adjacent wall.

